



New York Regional Association *of* Grantmakers

IN ASSOCIATION WITH THE FORUM OF
REGIONAL ASSOCIATIONS OF GRANTMAKERS

Donors' Guide to Gulf Coast Relief & Recovery®

SECOND EDITION





Satellite image of Hurricane Katrina

Cover Photo: Mary Mahoney's landmark restaurant. Biloxi, Mississippi. Photo courtesy of Keith Canfield, Hope Has A Face Foundation, Inc., www.hopehasaface.org

The New York Regional Association of Grantmakers is a nonprofit membership organization of more than 285 grantmaking foundations and corporations. Its members award more than \$3.9 billion annually to more than 20,000 charitable organizations in the New York area and around the globe. Its mission is to promote and support the practice of effective philanthropy for the public good.

ACKNOWLEDGEMENTS

Thank you to the following organizations for their financial support of the **New York Regional Association of Grantmakers' Gulf Coast Recovery Initiative**:

Altman Foundation

The F.B. Heron Foundation

The Ford Foundation

The New York Community Trust

Open Society Institute

Pfizer Inc.

The Rockefeller Foundation

The Twenty-First Century Foundation

Special thanks to the Ford Foundation for its financial support of this guide.

Thanks also to all those who have responded to requests for information regarding philanthropic contributions to communities affected by Hurricanes Katrina and Rita.

The information in the Second Edition of the *Donors' Guide to Gulf Coast Relief & Recovery* includes information about grants made by New York area grantmakers between September 2005 and October 2007.

Additional information and resources are welcome and will be posted on the NYRAG website at www.nyrag.org.

NYRAG GULF COAST RECOVERY TASK FORCE MEMBERS

Roland V. Anglin

Initiative for Regional and Community Transformation

Kenneth W. Austin

Association of Black Foundation Executives (ABFE)

Jessica Bailey

Rockefeller Brothers Fund

Julia Beatty

The Twenty-First Century Foundation

Charles Bergman

The Pollock-Krasner Foundation, Inc

Ronna Brown

NYRAG

Alan Cohen

UJA-Federation of New York

Ligia Cravo

The William Randolph Hearst Foundations

Laura Cronin

Toshiba America Foundation

Rita Domnitz

Children's Health Fund

Gary Doran

United Way of America

Annie Ducmanis

Rockefeller Philanthropy Advisors

Kim Frawley

Pfizer Inc.

Rebecca Freyvogel

U.S. Chamber of Commerce

Penny Fujiko Willgerodt

Rockefeller Philanthropy Advisors

Linetta J. Gilbert

The Ford Foundation

Ellen Greeley

Philanthropy Advisors

Colin Greer

The New World Foundation

Erica Hunt

The Twenty-First Century Foundation

Erlin Ibreck

Open Society Institute

Namalie Jayasinghe

Ms. Foundation for Women

Billy E. Jones

Black Equity Alliance

Michele Kahane

Clinton Global Initiative

Steven Lawrence

Foundation Center

Paula Madrid

Mailman School of Public Health, Columbia University

Jim Metzinger

The F.B. Heron Foundation

Ricardo Millett

Association of Black Foundation Executives (ABFE)

Mary Jo Mullan

The F.B. Heron Foundation

The Reverend Canon

Benjamin Musoke-Lubega
Parish of Trinity Church in the City of New York

Amita Nagaraja

The McGraw-Hill Companies, Inc.

Jim O'Sullivan

The John A. Hartford Foundation, Inc.

Pat Ostrander

U.S. Trust, Bank of America Philanthropic Management

Chris Park

New York Life Foundation

Cari Parsons

Committee to Encourage Corporate Philanthropy

Wendy Pedowitz

New York Life

Alicin Reidy-Williamson

MTV Networks

Stefanie Rhodes

Jewish Funders Network

Walter Sweet

Rockefeller Philanthropy Advisors

Marlo Tablante

Goldman, Sachs & Co.

Jasmine Thomas

The New York Community Trust

Lena Townsend

The Robert Bowne Foundation

Trish Tweedley

AmeriCares

Rev. John H. Vaughn

The Twenty-First Century Foundation

Sarita Venkat

Council on Foundations

Amber Vernon

Rosie's For All Kids Foundation

David J. Vidal

The Conference Board

Megan Watkins

JPMorgan Private Bank

Mia White

Consultant

Cheryle Wills

Black Equity Alliance

Task Force Staff

Michael Barrett
Diana Crawford
Emily MacKenzie
Lynn Stekas

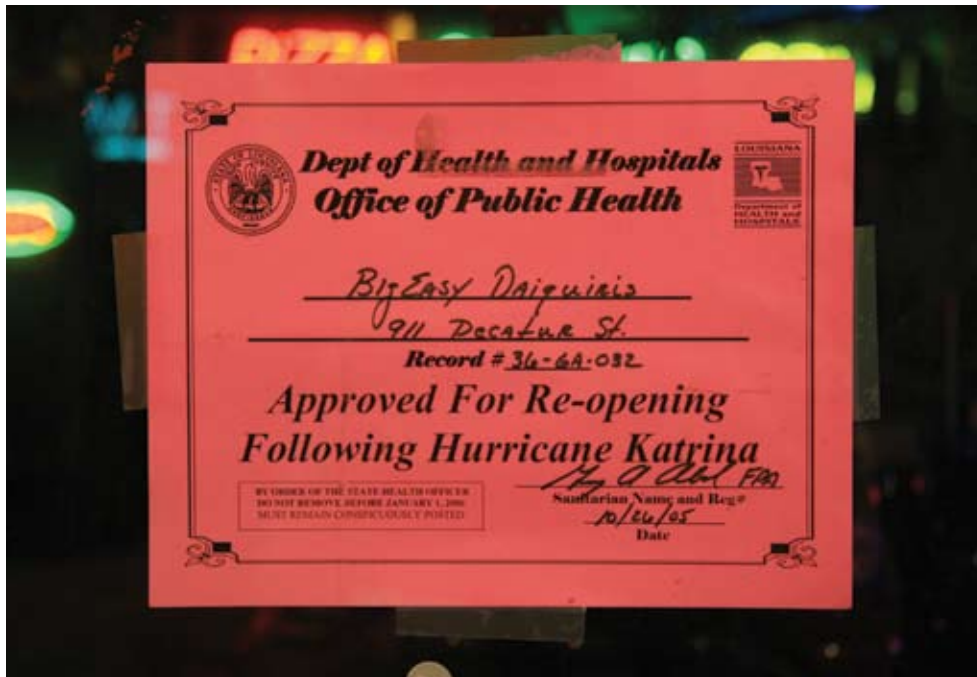

Photo courtesy of David Metraux, www.davidmetraux.com



Approved for Re-opening
French Quarter, New Orleans, Louisiana,
October 2005

“The ongoing efforts to rebuild and transform the Gulf Coast for all of its citizens and communities require focused, collaborative, and inclusive strategies. We are proud that NYRAG can play a role in helping funders leverage their work for the long-term benefit of the region.”

Ronna D. Brown, President, New York Regional Association of Grantmakers

Since the publication of the first edition of the *Donors' Guide to Gulf Coast Relief & Recovery* in June 2006, there have been many changes in the Gulf Coast region—schools that lay destroyed and vacant for so many months have been rebuilt and are now filled with the voices of children; hospitals that were so vital in providing healthcare to the working poor are again operational; and more than 66 percent of those who lived in New Orleans prior to the storms have returned to their beloved city.

But so much has not changed.

The voices of our most vulnerable Gulf Coast populations—the elderly, the disabled, the poor and working poor, and those of color—still struggle to be heard in the recovery and rebuilding process. More than 28 months after Katrina and Rita made landfall, thousands of people in Louisiana and Mississippi still live displaced far from their neighbors, families, and friends; with many businesses closing or relocating after the storms, there is yet a lack of jobs that pay a living wage; and health and mental health service providers continue to struggle to meet the needs of a population beleaguered by mental health issues directly related to the trauma of the storms and medical issues directly related to poverty and substandard housing conditions.

Over the past two years, NYRAG members and the wider New York philanthropic community have responded admirably to the needs of those in the hurricane-affected areas by providing more resources to the Gulf Coast than any other philanthropic community in the nation—more than \$325 million for rescue, recovery, and rebuilding efforts.

But this is not enough. Voices remain unheard. Needs remain unmet.

We must continue to assist communities to promote policies that ensure an equitable rebuilding process. We must advocate for asset-building strategies that enable low-income people to take control over their lives. And we must provide resources, expertise, and support to those in the nonprofit community who are striving to help communities achieve these goals.

The first edition of the *Donors' Guide to Gulf Coast Relief & Recovery* was published in June 2006 with the purpose of providing a comprehensive and practical resource to those committed to funding in the Gulf Coast region. It was hoped that the *Donors' Guide* would encourage collaboration between funders and make more accessible the vast quantities of information around relief, recovery, and rebuilding in the Gulf Coast. Based on the feedback we received, we achieved our goal. We have heard from organizations across the country that funders, both large and small, have used the *Donors' Guide* as a means of sharing information with their peers, and to inform their funding decisions in the Gulf Coast. In response to requests from grantmakers, NYRAG has continued to gather information from New York-area grantmakers on philanthropic activity in the Gulf Coast for the purpose of creating a second edition of the *Donors' Guide*.

We hope the philanthropic community will continue its commitment to the Gulf Coast region and that the second edition of the *Donors' Guide to Gulf Coast Relief & Recovery* provides some of the information required to inform philanthropic practices in a region that needs our support for many years to come.

Sincerely,



Erica Hunt
President
The Twenty-First Century Foundation



Mary Jo Mullan
Vice President
The F.B. Heron Foundation

Contents	Mission Statement of the NYRAG Gulf Coast Recovery Task Force
<p>4 Section One Programmatic Categories of Nonprofit Organizations Funded by NYRAG Members and New York Area Grantmakers</p> <p>11 Index Index of Categorized Nonprofit Organizations</p> <p>16 Section Two Alphabetical List of Nonprofit Organizations Funded by NYRAG Members and New York Area Grantmakers</p> <p>135 Section Three Additional Resources</p>	<p>The mission of the Task Force is to support the individual and collective efforts of foundations, corporations, and individual donors to meet the immediate and long-term needs of displaced persons and survivors, and help ensure an equitable rebuilding and transformation of all communities affected by Hurricanes Katrina and Rita. To advance this mission, the Task Force will gather and distill information to inform existing and effective philanthropic practices and opportunities in the hurricane-affected areas, disseminate the information to current and prospective donors, and facilitate cooperative efforts.</p>

I Funding Categories

Section 1 of the NYRAG *Donors' Guide to Gulf Coast Relief & Recovery* contains categorized information regarding nonprofit organizations that are working, or have worked, with populations affected by Hurricanes Katrina and Rita. All nonprofit organizations listed have received funding from NYRAG members or other New York area funders.

Information is listed alphabetically within the following funding categories:

Advocacy, Social Justice, and Equity

Aging and Disabled Populations

Arts, Culture, and Education

Community and Economic Development

Environment

Health and Mental Health

Housing

Hunger and Poverty

Immediate Disaster Relief

Intermediaries

Women, Children, and Families

For additional information about the nonprofit organizations listed in Section 1, please refer to the alphabetical listing of nonprofit organizations in Section 2. Section 2 also contains information about the NYRAG members and other New York area funders that made grants to these organizations.



**“Save Our Neighborhood. No Bulldozing!”
October 2005**

In the weeks following Hurricane Katrina, government officials ordered the demolition of damaged, unoccupied homes in New Orleans’ Lower 9th Ward. On October 15th, 2005 members of the Louisiana Association of Community Organizations for Reform Now (ACORN) staged a caravan into the Lower 9th Ward to claim their right to return and placarded hundreds of homes with “No Bulldozing” signs.

Photo courtesy of David Metraux, www.davidmetraux.com;
caption courtesy of New Orleans ACORN,
www.neworleans.acorn.org

ADVOCACY, SOCIAL JUSTICE, AND EQUITY

“Since its inception, the Twenty-First Century Foundation has been committed to social justice for Black communities. When we established our Hurricane Katrina Fund, we felt it was critical for our grantmaking to provide immediate support for poor, working and middle class Black people to enable them to assert their voices and power early in the Gulf Coast rebuilding process and to push for just and equitable rebuilding strategies. It became clear very quickly that strategies such as litigation and community organizing were required to provide *all* with equal opportunities to rebuild, and to push for transparency in the rebuilding process. It is frightening to think what might have happened had such strong voices and organizations not existed—a ‘free market’ recovery where those with financial resources could rebuild and where everyone else is left behind and vilified for not getting their lives together.”

— Rev. John Vaughn, *The Twenty-First Century Foundation*

AGING AND DISABLED POPULATIONS

“One of the crises created when Hurricanes Katrina and Rita struck the Gulf Coast in 2005 was displacement—thousands of people were forced to move from their homes and in some cases relocate to other states.

The elderly community was particularly impacted. And there were elderly evacuees who, because their incomes and assets had been reduced or eliminated, were now eligible for government benefits—benefits that would make a huge difference in their lives at a critical time—and they weren’t aware of it.

The National Council on Aging (NCOA), with a \$500,000 grant from the Atlantic Philanthropies, addressed this problem by developing a special version of BenefitsCheckUp, its web-based benefits screening tool. NCOA, working with government and relief agencies, trained staff to assist the elderly to use the tool so they could qualify for Medicare and Medicaid, food stamps, state pharmacy assistance, and other entitlements.

In the end, the agencies helped 1,419 clients to enroll in benefit programs, qualifying for services worth \$2.3 million annually and \$10.6 million over their lifetimes. This was an example of a need being met with a combination of funding, technology, knowledge and compassion—a real success story for our grantee.”

— *The Atlantic Philanthropies*



First Shearwater Pottery produced after Hurricane Katrina devastated the Shearwater workshop. Ocean Springs, Mississippi.

Photo courtesy of the Mississippi Arts Commission, www.arts.state.ms.us

ARTS, CULTURE, AND EDUCATION

“The Fertel Foundation is energized by a passion for weaving ideas and people together, and is especially interested in initiatives that challenge entrenched communities of power and help new communities and new insights emerge. As a reflection of these interests, our education funding has concentrated on arts-centered after-school projects and the development of charter schools, and our funding in arts and culture has supported projects in theater, feature film, and documentary film.

Since our first forays into grantmaking after Katrina, the goal of the Fertel Foundation’s funding in New Orleans has been twofold: 1) to bring back New Orleans *as it was*; 2) to bring New Orleans back *without the oppressive hierarchies and racism* that existed before. Impossible of course, but ‘if man’s reach should not exceed his grasp, then what’s a heaven for. . . ?’”

—Randy Fertel, *The Fertel Foundation and The Ruth U. Fertel Foundation*



This artist’s rendition of Teche Ridge exhibits the Southern Mutual Help Association’s new paradigm for recovery and strengthening of rural communities. It is a 50-acre housing development on Teche Ridge, Louisiana, an area of New Iberia that has never flooded. This pioneering effort for rural development will feature smart-growth, traditional neighborhood design made for mixed-use and for mixed-income residents. Built with greener and more hazard resistant construction techniques, it will provide 554 housing units, with one-fourth of those units set aside as affordable housing.

Sketch and caption courtesy of Southern Mutual Help Association, Inc., www.southernmutualhelp.org

COMMUNITY AND ECONOMIC DEVELOPMENT

“The F.B. Heron Foundation is supporting Gulf Coast recovery efforts that help low-income families to build assets and take control over their lives, and to make decisions for themselves and their families. An outstanding example is Southern Mutual Help Association (SMHA), which has helped nearly 700 families rebuild their homes in often-neglected rural communities. Working comprehensively towards equitable, long-term rebuilding in the region, SMHA has also helped area businesses and community facilities to rebuild, providing jobs and improved quality of life opportunities.”

—Mary Jo Mullan, *The F.B. Heron Foundation*



Cypress swamp, Louisiana Bayou.

Photo courtesy of the National Geodetic Survey, a branch of the National Oceanic and Atmospheric Administration of the United States government. www.ngs.noaa.gov



Cypress grove and the New Orleans skyline.

The marshes, cypress swamps and barrier islands that protect the shores and cities of Gulf Coast states are disappearing at a rate of roughly one football field nearly every 30 minutes. Though Hurricanes Katrina and Rita destroyed some of this land, the main causes are saltwater intrusion brought on by man-made navigation channels and canals and the reduction in sediment deposits that levees and dams along the Mississippi River prevent from reaching the Gulf.

Since the founding of New Orleans, the shoreline of the Gulf of Mexico has advanced 20 miles and Louisiana has lost 30 percent of its coastal wetlands. A mere 100 yards of cypress trees can reduce wave energy by as much as 95 percent, underscoring the importance of environmental regeneration and stewardship as the best protection against future storms.

Information Source: *Time Magazine*, Special Report: New Orleans, The Threatening Storm, August 13, 2007, www.time.com

ENVIRONMENT

“The Gulf Coast Fund was formed in the weeks after Katrina by a consortium of foundations that knew it would be important to provide communities with accurate information about potential toxic exposure. Our first grant was given to conduct independent monitoring of soil and water and to provide returning families with protective gear. As with issues of poverty and injustice, Katrina laid bare the toxic legacy and coastal destruction caused by decades of abuse and neglect of the Gulf Coast’s environment and communities. We believe that environment and human rights are integrally linked, and the Gulf Coast Fund prioritizes projects that demonstrate or recognize this link. The Gulf Coast Fund is about protecting every person’s right not to be internally displaced, to live in a safe and healthy environment, and to have a role in preserving the future of the region. Donors who have funded community recovery and redevelopment must protect their investment by ensuring a healthy and sustainable coastal region.”

—Annie Ducmanis, *The Gulf Coast Ecological Health and Community Renewal Fund*

HEALTH AND MENTAL HEALTH

“Like everyone else, we were grappling with the disaster’s magnitude and asking ourselves what our role should be. We looked to individuals and organizations on the ground in the Gulf Coast to help channel funds where they were most needed—organizations like the Foundation for the Mid South, the Baton Rouge Area Foundation, and Christian Health Ministries. And we pooled our resources with other funders, through vehicles such as Grantmakers in Aging’s Hurricane Fund for the Elderly. We felt the sense of urgency and expedited funds to help bolster the groups providing critically needed health and mental health services in the region. But we also tried to be thoughtful about longer-term needs, especially in the area of mental health—one of our most recent grants supports a grassroots effort in New Orleans to create the kind of mental health and resilience services that citizens will trust and use.”

—Joann Baquilod and Ann Pomphrey, *Robert Wood Johnson Foundation*



Graduate students at the Massachusetts Institute of Technology designed this house, dubbed the Lift House, to be built easily by volunteers and to be sturdy in the face of the strong winds and rising waters that future hurricanes might bring.

Sketch of Lift House by Non Arkaraprasertkul, courtesy of SIGUS Group in the School of Architecture and Planning at MIT, web.mit.edu/sigus; caption courtesy of Oxfam America, www.oxfamamerica.org

HOUSING

“In the aftermath of the disaster, The Annie E. Casey Foundation (Casey) offered to assist with immediate relief and longer-term recovery in ways that emanate from our mission to strengthen and support families living in communities of concentrated poverty. We had over a decade of experience working with Louisiana leaders prior to the storms and the relationships we forged laid the groundwork for our recent support. Casey has worked in tandem with a host of other funders in the Living Cities consortium to direct resources for recovery and rebuilding, of which affordable housing is a major component. Our priority is to ensure responsible redevelopment that engages and benefits community residents. Living Cities selected PolicyLink to help shape the policy environment for rebuilding in the Gulf Coast. PolicyLink is a group based in Oakland, California that works with local and national partners to promote equitable development. They helped to connect residents to resources and information via www.louisianarebuilds.info, an interactive web-based tool. The objective for all of these investments has been to ensure that the interests of low-income children and families are kept at the forefront throughout the recovery process.”

— *The Annie E. Casey Foundation*

HUNGER AND POVERTY

“AmeriCares was on the ground within days of the hurricanes with our disaster response team. Although communication was difficult we were able to follow the evacuee flow and supply makeshift clinics and shelters with medical and other donated supplies which is our primary mission. The level of donations both financial and in-kind allowed us to reach beyond our core business. We were able to work at several levels to meet the immediate needs of evacuees as well as support the longer term recovery of communities. Through quick turnaround small grants we supported soup kitchens serving evacuees and volunteers, food pantries and missions. In an effort to be as close to individuals as possible we worked with local agencies that were providing case management for residents to directly assist with utility payments, the purchase of materials and appliances for rebuilding, as well as other immediate needs. We recognized the increased level of uninsured residents and provided operating support to community clinics to help defray the costs of serving this increased caseload. We have renewed several of our grants already and will continue our support until our resources are depleted.”

— *Trish Tweedley, AmeriCares*



New Orleans Fire Department rescue boats purchased with a grant from The Leary Firefighters Foundation. Lake Pontchartrain, October 2006.

Courtesy of The Leary Firefighters Foundation, www.learyfirefighters.org

IMMEDIATE DISASTER RELIEF

“In 2005, the Leary Firefighters Foundation (LFF) made a grant to the New Orleans Fire Department (NOFD) to purchase 15 rescue boats for deployment throughout the Crescent City. In February 2006, and again in August of that year, LFF staff members conducted fact-finding missions in New Orleans and learned that the NOFD continued to operate under emergency conditions—a finding that prompted LFF to turn its attention to supporting the restoration of firehouses. To date, the foundation has restored six firehouses and assisted in the refurbishment of nine others. The restoration of firehouses not only improves safety and morale for firefighters in New Orleans, but also goes a long way to ensuring residents have the protection and support they need to return to their homes and communities.”

—*Lys Hopper, The Leary Firefighters Foundation*



Sandy Nguyen and his boat, Lady Hana, are back in the fishing business thanks to assistance from Seedco Financial. Venice, Louisiana, 2007.

Courtesy of Jeremy Stone, Seedco Financial, www.seedcofinancial.org/gulfoast

INTERMEDIARIES

“The Ford Foundation funded institutions that help people living in poverty have a voice in the policies and practices that would shape the rebuilding of the regions affected by Hurricanes Katrina and Rita. One of the organizations giving these residents this opportunity is the Louisiana Disaster Recovery Foundation. Ford initially funded the LDRF to provide immediate relief and recovery assistance in Southwest Louisiana. Going beyond those first few weeks following the storms, Ford looked to the LDRF to lead the way in long-term efforts to bring equity and inclusion to Louisiana. It remains important for us to invest in institutions like the LDRF that are on the ground and committed to implementing improvement through policy change.”

—*Linetta Gilbert, The Ford Foundation*



Presentation of grant checks to two of Seedco Financial's Vietnamese-American fisheries clients (Sandy Nguyen and Duong “Sugar” Tran) along with many of their fellow fishermen and deckhands. Venice, Louisiana, 2007.

“Seedco Financial has taken a special interest in the Southeast Louisiana commercial fishing industry. The majority of commercial fishermen are sole proprietors that support their families and communities solely through the seafood they harvest on the Gulf. However, between shrinking dockside prices, the increasing cost of diesel, and the continuing effects of the 2005 storms, this way of life has been significantly threatened. In response, Seedco Financial has been providing financial and technical assistance to commercial fishermen. Seedco Financial's newly opened Southeast Louisiana Fisheries Assistance Center, a one-stop shop for fisheries marketing, technical, social, and financial services, is the first of its kind in the state.”

—*Jeremy Stone, Seedco Financial*

Courtesy of Seedco Financial, www.seedcofinancial.org/gulfoast



Volunteers brighten a New Orleans playground.

Copyright Jonas Bendiksen.
Courtesy of The Rockefeller Foundation.

WOMEN, CHILDREN, AND FAMILIES

“Immediately after the storms, the Ms. Foundation for Women established the Katrina Women’s Response Fund to promote the health, safety, and economic well-being of women, their families, and communities in the Gulf Coast. The Ms. Foundation knew that women and girls—particularly women of color and low-income women—would experience the aftermath of Katrina most acutely and so moved quickly to make grants to meet the immediate needs of women of color and low-income women in the region and ensure that their leadership and priorities would be central to the short- and long-term rebuilding process.

‘Since the hurricanes, our grantees have worked tirelessly to ensure an equitable, healthy future for their families and communities,’ says Sara K. Gould, President and CEO of the Ms. Foundation. One such organization is the United Houma Nation Relief Fund. Located at the direct intersection of Hurricanes Katrina and Rita, the Houma Indian tribe was devastated by the storms, leaving some 7,000 tribe members homeless, their houses completely destroyed by wind and water. Undaunted, Chief Brenda Dardar Robichaux quickly pulled the tribe’s resources together, providing assistance to thousands of Houma families by delivering furniture, food and hope, and offering the benefits of a tight-knit community. Ms. Foundation support enables Robichaux and the tribe to bolster support for women and children, including trauma counseling and education programs for young people and training for women in nontraditional careers such as construction. Following in the footsteps of the strong Houma women before her, Robichaux credits her ability to keep moving forward to her matrilineal heritage. She says, ‘Our women have been leaders. They’ve had to be strong and I’ve had to be strong.’”

—*Ms. Foundation for Women*

Index of Nonprofits

Advocacy, Social Justice, and Equity

100 Black Men of Lake Charles
 21st Century Youth Leadership Movement
 ACORN (Association of Community Organizations for Reform Now)
 Action Communication and Education Reform
 Advancement Project
 Advocates for Environmental Human Rights (AEHR)
 African-American Leadership Project
 Agenda for Children
 AJAMM Ministries
 Alabama Coalition on Black Civic Participation
 All Congregations Together (ACT)
 American Civil Liberties Union of Mississippi (ACLU)
 American Federation of Musicians of the U.S. and Canada
 American Friends Service Committee
 American Institute for Social Justice (formerly the Arkansas Institute for Social Justice)
 AmericaSpeaks
 AMOS Network
 Antioch Urban Ministries
 Applied Research Center
 Bayou Interfaith Shared Community Organizing (BISCO)
 Cascade Center for Community Governance
 Catholic Charities of Central Texas
 Catholic Legal Immigration Network
 CBNO-Mac Foundation
 Center for Environmental and Economic Justice
 Center for Nonprofit Resources & Community Data/New Orleans Community Network
 Center for Social Inclusion
 Central City Comprehensive Community Center
 Centro por la Justicia (Center for Justice and International Law)
 Citizens Against Widening the Industrial Canal
 Citizens United for Economic Equity
 Coalition for Citizens with Disabilities
 Coalition to Restore Coastal Louisiana
 ColorLines Magazine
 Common Ground Worker Education Project
 Community Labor United/The People's Hurricane Fund

Community Policy, Research and Training Institute
 Concerned Citizens for a Better Tunica County
 Concerned Citizens of Agriculture Street Landfill
 Critical Resistance/Justice Now
 Deep South Center for Environmental Justice at Dillard University
 Detroiters Working for Environmental Justice
 Faith Partnerships Incorporated
 Families & Friends of Louisiana's Incarcerated Children
 Families Helping Families of Greater New Orleans
 Family and Youth Counseling Agency
 Farmers' Legal Action Group
 Farmworker Association of Florida (FWAF)
 Foundation for Jewish Camping
 Free Speech Radio New KPFA Radio # 73
 Grace Harbor Community Ministries (GHCM)
 Greater Birmingham Ministries
 Gulf Coast Fund for Community Renewal & Ecological Health
 Gulf Coast Funders for Equity
 Gulf Coast Latin American Association
 Heartland Alliance for Human Needs and Human Rights
 Houston Area Urban League
 Houston Interfaith Sponsoring Committee
 INCITE! New Orleans
 Innocence Project New Orleans
 Institute for Southern Studies
 Institute of Community Development
 Interfaith Worker Justice
 Jeremiah Group
 Jewish Community Relations Council
 Jewish Funds for Justice
 JFA Institute
 Junebug Productions (JPI)
 Juvenile Justice Project of Louisiana
 Kirwan Institute for the Study of Race and Ethnicity
 Lawyers' Committee for Civil Rights Under Law
 League of United Latin American Citizens
 Living Cities: The National Community Development Initiative
 Louisiana Bucket Brigade
 Lower Ninth Ward Neighborhood Empowerment Network Association (NENA)

Malcolm X Grassroots Movement
 Meaningful Minds of Louisiana
 Media Justice Fund
 Metropolitan Organization
 Mission African Strong Shoulders
 Mississippi Center for Justice
 Mississippi Coalition Against Domestic Violence
 Mississippi Immigrant Rights Alliance
 Mississippi Workers Center for Human Rights
 MoveOn.org
 NAACP
 NAACP Legal Defense & Education Fund
 National Alliance of Vietnamese-American Service Agencies
 National Center for Human Rights Education
 National Immigration Law Center
 National Network of Abortion Funds (NNAF)
 National Youth Advocacy Coalition
 New Orleans Bar Foundation
 New Orleans International Human Rights Film Festival
 New Orleans Survivor Council
 New Orleans Women's Health and Justice Initiative
 New Orleans Workers Center for Racial Justice
 New Orleans Workers Justice Coalition
 Opportunity Agenda
 Pacific News Service
 Physicians for Social Responsibility
 PICO (Pacific Institute for Community Organizations)
 PICO-LIFT (Louisiana Interfaiths Together)
 Planned Parenthood Federation of America
 PolicyLink
 Power U Center for Social Change
 Praxis Project
 Project South: Institute for the Elimination of Poverty and Genocide
 Puentes New Orleans
 Resurrection After Exoneration
 Safe Streets/Strong Communities Coalition & Campaign
 Saving Our Selves Coalition
 Service Employees International Union
 Southeast Louisiana Legal Services
 Southern Center for Human Rights
 Southern Echo
 Southwest Workers Union
 St. Mary's Community Action Association

Tejano Center for Community Concerns
 United Church of Christ Justice and Witness Ministries
 United Houma Nation
 Urban Institute
 Urban League of Greater Dallas and North Central Texas
 Urban League of Greater New Orleans
 U.S. Human Rights Network
 Vietnamese American Young Leaders Association of New Orleans
 Youth Empowerment Project

Aging and Disabled Populations

Coalition for Citizens with Disabilities
 F.E.G.S.
 Families Helping Families of Greater New Orleans
 Grantmakers in Aging
 Hancock County Human Resources Agency
 Hurricane Fund for the Elderly
 Institute for Disability Studies of the University of Southern Mississippi
 Jewish Community Federation Greater Chattanooga
 Jewish Family Service of Greater New Orleans
 Lafayette Restoration Center
 Little Sisters of the Poor
 Loaves and Fishes
 Lutheran Social Service of the South
 Manna Ministries
 Mississippi Methodist Senior Services
 National Council on Aging
 New Orleans Council on Aging
 REJOICE
 Sheltering Arms
 United Methodist Senior Services of Mississippi
 Wider Opportunities for Women (WOW)

Arts, Culture, and Education

21st Century School Fund
 A Better Chance
 A Studio in the Woods
 Acadiana Arts Council
 Action Communication and Education Reform
 Agenda for Children
 Algebra Project
 Alternate Roots
 Alumni Society of School of Visual Arts
 American Federation of Musicians of the U.S. and Canada

American Jewish Committee	Hendrix College	New Orleans Arts and Cultural Host Committee	Southern University and A&M College
Artists for Life	Heritage Preservation	New Orleans Center for Creative Arts Institute (NOCCA)	Southwestern University
Arts Council of New Orleans	Hillel: The Foundation for Jewish Campus Life	New Orleans Center for Science and Math	Spelman College
ArtSpot Productions	Holy Cross High School	New Orleans Charter Middle School	St. Bernard Unified School
Ascension of Our Lord School	Houston Independent School District	New Orleans Creative Glass Institute	St. James Episcopal Day School
Ashé Cultural Arts Center	Interfaith Education Fund	New Orleans Film and Video Festival	St. Joan of Arc School
Association of Art Museum Curators Foundation	International Foundation for Art Research	New Orleans International Human Rights Film Festival	St. Martin's Episcopal School
Atlanta Jewish Federation	Isidore Newman School	New Orleans Jazz Heritage Foundation	St. Mary's Dominican High School
Austin Independent School District	Jazz at Lincoln Center	New Orleans Jazz Orchestra (NOJO)	Start the Adventure in Reading (STAIR)
BAC Education Foundation	Jazz Foundation of America	New Orleans Museum of Art	Students at the Center
Bay Catholic Elementary	Jesuit High School	New Orleans Musicians Clinic	Summerbridge New Orleans
Benjamin Franklin High School	Jewish Children's Regional Service of New Orleans	New Orleans Musicians Hurricane Relief Fund/ Renew Our Music Fund	Taglit—Birthright Israel
Beth Israel Congregation	Jewish Community Center on the Hudson	New Orleans Philharmonic Orchestra	Teach for America
Beth Shalom Synagogue	Jewish Community Federation Greater Chattanooga	New Orleans Public Library	Teachers College at Columbia University
Beulah Baptist Church	Jewish Federation of Baton Rouge	New Orleans Science and Math Charter High School	Tejano Center for Community Concerns
Big Apple to Big Easy Concert	Jewish Federation of Cincinnati	New Orleans West College Prep	Temple University
Birmingham Jewish Federation	Jewish Federation of Danbury	New School	Tennessee Williams Festival
Bishop Perry Middle School	Jewish Federation of Greater Houston	New Schools for New Orleans	Third World Majority (TWM)
Blackout Arts Collective	Jewish Federation of Greater New Orleans	New York Foundation for Architecture (Center for Architecture Foundation)	Thurgood Marshall Scholarship Fund
Laura Bush Foundation Gulf Coast School Library Recovery Initiative	Jewish Federation of Peoria	New York University College of Nursing	Tougaloo College
Centenary College of Louisiana	Junebug Productions (JPI)	Newman Day School	Tulane University Health Sciences Center
Center for American Progress	Junior Achievement	Nicholls State University	Tulane University of Louisiana
Center for New American Media	Kamoinge	NOLA 180	Tulane University School of Medicine
Chabad	KID smART	North American Midway Entertainment (N.A.M.E.) Educational Foundation	Tulane University School of Public Health and Tropical Medicine
Chez Panisse Foundation	Kids Rethinking New Orleans' Schools	North East Independent School District	Tuskegee University
Clark Atlanta University	Knowledge is Power Program (KIPP)	North Louisiana Jewish Federation	United Negro College Fund (UNCF)
Columbia University Mailman School of Public Health	Lafayette Restoration Center	Northside Independent School District	University of Delaware
Columbia University Hillel	Lake Charles Symphony Orchestra	Ogden Museum of Southern Art	University of Florida College of Medicine
Columbia University Medical Center	Levee Broke	Ohr-O'Keeffe Museum of Art	University of Iowa
Columbia University Trustees	Louisiana Community and Technical College System	Operation Reach	University of Nebraska Medical Center
Communities in Schools and its local affiliates	Louisiana Cultural Economy Foundation	Our Lady of Perpetual Help	University of Pennsylvania
Congregation Beth Israel	Louisiana Landmarks Society	PACE Head Start	University of Rochester Medical Center
Consumer Credit Counseling Services	Louisiana Philharmonic Orchestra	Parents for Public Schools	University of Virginia
Contemporary Art Museum	Louisiana Resource Centers for Educators	Pass Christian Public Library (Library Recovery Fund)	University of Wisconsin School of Medicine and Public Health
Contemporary Arts Center	Louisiana Restaurant Association Education Foundation	Pearson Charitable Foundation/Bay Waveland Schools	Vanderbilt University
Craft Emergency Relief Fund	Louisiana State Department of Education	People Left Behind	William Winter Institute for Racial Reconciliation at the University of Mississippi
Creative Time	Louisiana State University	Performing Arts Society of Acadiana	Women Make Movies
Dallas Independent School District	Louisiana State University School of Social Work	Plano Independent School District	World Media Foundation
Dillard University	Louisiana State University Veterinary Medical Association	Pomegranate Productions, LLC	World Monuments Fund
Downtown Community Television Center	Lower Manhattan Cultural Council	Portersville Revival Group	WYES Channel 12
Duke University	Loyola University	Preservation Resource Center	Xavier University
East Central Independent School District	Loyola University Chicago, Stritch School of Medicine	Project Row Houses	YA/YA (Young Aspirations/Young Artists)
Editorial Projects in Education	Massachusetts Institute of Technology	Public Education Network	Young Audiences/Arts for Learning
Educational Video Center	Mazon	Renew Our Music Fund	Young People's Project
Efforts of Grace	McKinney Independent School District	Resurrection Catholic School	
Faith Project	Millsaps College	Resurrection Elementary Campus	
Family and Youth Counseling Agency	Mississippi Arts Commission	Resurrection Middle High School	
Finding Our Folks Tour	Mississippi Heritage Trust	River Oaks Square Arts Center	
FirstBook.org	Mississippi State University College of Veterinary Medicine	Samuel J. Green Charter School	
Fort Worth Independent School District	MusiCares Hurricane Relief Fund	San Antonio Independent School District	
Foundation for Jewish Camping	National Association for Equal Opportunity in Higher Education (NAFEO)	Santa Fe Art Institute	
Franklin W. Olin College of Engineering	National Performance Network	Serendipity Films, LLC	
Frederick Douglass Community Coalition	National Performing Arts Network	Sisters of Charity of St. Elizabeth	
Free Speech Radio New KPFA Radio # 73	National Trust for Historic Preservation	Sound Portraits Productions	
French American Cultural Exchange	National Trust for Historic Preservation Emergency Stabilization of Historic Properties	South San Antonio Independent School District	
Friends of Atlantik-Brücke	Neighborhood Story Project	Southeastern Library Network (SOLINET)	
George Mason University		Southeastern Museum Conference	
Georgia Southwestern State University		Southern Atlantic Corporation	
Georgia Tech Research Corporation		Southern Institute for Education and Research	
God's Way Christian Academy			
Good Shepherd Nativity Mission School			
Greater New Orleans Education Foundation			
Greater New Orleans Youth Orchestra			
Gulf Coast Symphony Orchestra			
Hadassah Ministries			
Heart of America Foundation			

Community and Economic Development

100 Black Men of Lake Charles
5th Ward Community Redevelopment Corporation
ACORN (Association of Community Organizations for Reform Now)
Affordable Housing Resources
African-American Leadership Project
Alabama Coalition on Black Civic Participation
All Congregations Together (ACT)
Alliance of Artists Communities
AmeriCares
ASII (A Shared Initiative)
Atlanta Mutual Housing Association
Avenue Community Development Corporation
Boat People SOS
Bonita Street House of Hope
Broadmoor Development Corporation

Café Reconcile	North Midtown Community Development Corporation	Angie Medical Clinic	Louisiana Rural Health Services Corporation
Center for Community Initiatives of Greater Houston Community Foundation	People's Organizing Committee	Baton Rouge AIDS Society	Louisiana State Department of Health and Hospitals
COFFEE (Community of Faith for Economic Empowerment)	People's Institute for Survival and Beyond	Bayou Clinic	Markle Foundation Direct Charitable Activity
Committee for a Better New Orleans	Project for Public Spaces (PPS)	Bayou La Batre Rural Health Clinic	Memorial Hospital Gulfport Development Foundation
Corporation for Enterprise Development	Quitman County Community Development Organization	Bethel Lutheran Church Hurricane Katrina Ministry Free Medical Clinic	Mental Health America
Corporation to Develop Communities	Redemption Community Development Corporation	Blood Center	Mental Health Association in Louisiana
Crescent City Peace Alliance	Rural Advancement Foundation International—U.S.A.	C.G. Jung Society of New Orleans	Mental Health Association of Mississippi
Desire Street Ministries	Save Middle East Action Committee	Calcasieu Cameron Hospital Service District	Mercy Family Center
Dryades Saving Bank	Seedco/Seedco Financial Services	Calcasieu Community Clinic	Mobile AIDS Support Services
Echoing Green Foundation	South Plaquemines Parish United Fishermen Cooperative	Capital Area Human Services District	Mobile Baykeeper
Enterprise Community Partners	Southern Mutual Help Association	Carter Place	Montrose Clinic
Enterprise Corporation of the Delta	Tejano Center for Community Concerns	Children's Health Fund	Morehouse School of Medicine
Faith Center for Community Development	Turkey Creek Community Initiatives	Children's Hospital	Mt. Sinai Medical Center
Farmworker Association of Florida (FWAF)	United Church of Christ Justice and Witness Ministries	Christian Health Ministries	Mt. Sinai School of Medicine
Federation of Southern Cooperatives (FSC)	United Houma Nation	Coastal Family Health	National AIDS Fund
Focusing Our Community Upon Sustainability		Columbia University Medical Center	National Alliance for Health Information Technology Foundation
Frederick Douglass Community Coalition	Environment	Common Ground Health Clinic	National Alliance for the Mentally Ill (NAMI)
Fulton Atlanta Community Action Authority	Advocates for Environmental Human Rights (AEHR)	Council for the Advancement of Social Services and Education	National Alliance on Mental Illness, Southwest Louisiana
Gert Town Revival Initiative	Alliance for Affordable Energy	Covenant House New Orleans	National Association of Community Health Centers
Grace Harbor Community Ministries (GHCM)	America the Beautiful Fund	Crisis Intervention of Houston	National Association of County and City Health Officials (NACCHO)
Gulf Coast Fund for Community Renewal & Ecological Health	American Institute for Conservation of Historic and Artistic Works	Direct Relief International	National Association of School Nurses
Hispanic Business Resources and Technology Center	Audubon Nature Institute	Emergency Medicine Foundation	National Cancer Coalition
Holmes Community Development Corporation	Center for Environmental and Economic Justice	EXCELth (Community Health Center)	National Council for Community Behavioral Healthcare
Hope Community Credit Union	Citizens League for Environmental Action Now	F.E.C.S.	National Foundation for the Centers for Disease Control & Prevention
Houston Area Urban League	Coalition to Restore Coastal Louisiana	Family Road of Greater Baton Rouge Community Clinic	National Foundation for the Centers for Disease Control & Prevention
Houston Department of Economic Development	Deep South Center for Environmental Justice at Dillard University	Family Service of Greater New Orleans	National Health Association of Georgia
Houston Hope	Detroiters Working for Environmental Justice	Florida Health Care Association	National Network of Public Health Institutes
Institute for Sustainable Communities	Environmental Defense	Franklin Primary Health Center	Natural Resources for Preparing, Educating and Changing Environments
Jewish Funds for Justice	Grand Bayou Community United	God's Love We Deliver	New Orleans Kid Camera Project
Julia C. Hester House	Gulf Coast Fund for Community Renewal & Ecological Health	Greater Baton Rouge Community Clinic	New Orleans Outreach
Liberty Bank & Trust	Gulf Restoration Network	Greene Area Medical Extenders	New Orleans Re-Think Project
Lighthouse Community Development Corporation	Louisiana Bayoukeeper	Gulf Coast Health Center	NO/AIDS Task Force
Living Cities: The National Community Development Initiative	Louisiana Bucket Brigade	Hancock Medical Center Foundation	NOAH's Friends
Local Initiatives Support Coalition (see also Enterprise Community Partners and Louisiana Loan Fund)	Louisiana Environmental Action Network (LEAN)	Health and Hospitals Corporation (HHC) Foundation of New York City	North Shore—Long Island Jewish Health System Foundation
Louisiana Loan Fund	Louisiana State Department of Environmental Quality	Health Care Centers in Schools	One Love Outreach
Louisiana Minority Business Council	Mississippi River Basin Alliance	Heart to Heart International	Physicians for Social Responsibility
Lower Ninth Ward Neighborhood Empowerment Network Association (NENA)	Mobile Baykeeper	Helping Everyone Receive Ongoing Effective Support (HEROES)	Pointe Coupee Better Access Community Health
Mary Queen of Vietnam Community Development Corporation (MQVN-CDC)	Natural Resources Defense Council	Houston Galveston Institute	Primary Care Providers for a Healthy Feliciania
Mississippi Action for Community Education (MACE)	New Orleans Women's Health and Justice Initiative	Iberia Comprehensive Community Health Center	Project Hope
Mississippi Association of Cooperatives	People's Environmental Center	In This Together	Rainbows
National Community Investment Fund	Texas Environmental Justice and Advocacy Services (TEJAS)	Jefferson Community Health Care Centers	Region 13 Mental Health/Mental Retardation Commission
National Community Reinvestment Coalition	Trust for Coastal Stewardship	Jewish Community Federation Greater Chattanooga	Rosie's For All Kids Foundation Project
National Federation of Community Development Credit Unions	Health and Mental Health	Jewish Family Service of Greater New Orleans	Katrina Art Therapy Projects and Children's Events
National Urban League	Agenda for Children	Jewish Federation of Baton Rouge	Samaritan Counseling Center of Imperial Calcasieu
Neighborhood Centers	AIDS Services Coalition and 1-2-1 Haven House	Jewish Healthcare International	Sophie Davis School of Biomedical Education
New Orleans Business Council	All Saints Free Medical and Dental Clinic	Julia C. Hester House	South Mississippi AIDS Task Force
New Orleans Redevelopment Authority	Alzheimer's Association	Katrina Medical Volunteers Association (D'Iberville Free Clinic)	Southeast Texas Community Health Clinic
North Gulfport Community Land Trust	American Academy of Pediatrics	Kids in Crisis Project	Southern Law Enforcement Foundation
	American Kidney Fund	Lady of the Sea General Hospital	Southwest Louisiana AIDS Council
	American Lung Association of Louisiana	Lafayette Community Health Care Clinic	Southwest Louisiana Area Health Education Center
	American Medical Students Association	Lafayette Restoration Center	

Southwest Louisiana Center for Health Services
 St. Bernard Parish Healthcare Recovery Project
 St. Charles Community Health Center
 St. Landry Parish Rural Health Network
 St. Thomas Health Services
 State Associations of Addiction Services (SAAS)
 State of Louisiana Department of Department of Health and Hospitals
 Student Osteopathic Medical Association
 Tejano Center for Community Concerns
 Ubi Caritas
 United Cerebral Palsy (UCP) Association of Texas
 West Alabama AIDS Outreach

Housing

Affordable Housing Resources
 Atlanta Mutual Housing Association
 Center for Affordable Housing
 Circle of Love Outreach
 Common Ground Community HDFC
 Family Promise Interfaith Hospitality Networks
 Greater New Orleans Fair Housing Action Center
 Gulf Coast Housing Partnership
 Habitat for Humanity and its local affiliates
 Homeownership Education Program
 Initiation for Affordable Housing
 Jericho Road Episcopal Housing Initiative (JREHI)
 Louisiana Housing Alliance/St. Mary's Community Agency
 Louisiana Loan Fund
 Mercy Housing and Human Development
 National Fair Housing Alliance
 Neighborhood Development Foundation
 Neighborhood Housing Services (NHS)
 NeighborWorksAmerica
 New Orleans Neighborhood Development Collaborative
 NYC Department of Housing Preservation & Development
 Operation Home Delivery
 Providence House
 Re-Ward Third Ward
 San Antonio Metropolitan Ministries
 Southwestern Louisiana Homeless Coalition
 Star of Hope Mission

Hunger and Poverty

America's Second Harvest
 Atlanta Community Food Bank
 Back Bay Mission
 Bayou Interfaith Shared Community Organizing (BISCO)
 Benevolent and Protective Order of Elks of the U.S.A.
 Brother's Keeper Ministries
 Capital Area Alliance for Homeless
 Capital Area Food Bank of Texas
 City Harvest
 Faith Partnerships Incorporated

Greater Birmingham Ministries
 Hancock County Food Pantry
 Hancock County Human Resources Agency
 Heartland Alliance for Human Needs and Human Rights
 Holmes Community Development Corporation
 Houston Food Bank and Endowment
 Katy Christian Ministries
 Marshall Faulk Foundation
 Mazon
 Mississippi Coastal Plains Resources Conservation & Development Council
 National Policy and Advocacy Council on Homelessness (NPACH)
 North Texas Food Bank
 Order of Malta
 San Antonio Food Bank
 San Francisco Food Bank
 Sisters of Charity of St. Elizabeth
 Tarant Area Food Bank
 Target Hunger
 Tejano Center for Community Concerns

Immediate Disaster Relief

8th District AMEC Disaster Relief Center
 Acadia Long-Term Recovery Coalition
 American Red Cross and local Red Cross affiliates
 AmeriCares
 Austin People's Action Center
 Back Bay Mission
 Calling all Christians Church
 Camp Coast Care
 Caritas of Austin
 Catholic Charities Archdiocese of New Orleans
 Citizens Organized for Rita Restoration
 Committee for Plaquemines Recovery
 Common Ground Collective
 Community Relief Foundation
 Crescent Alliance Recovery Effort
 Direct Relief International
 Disaster Recovery Services of George County
 East Biloxi Relief and Coordination Center
 Emmitt Spurlock Memorial Foundation
 Episcopal Relief and Development
 FaithShare Outreach Ministries
 Gateway Community Church
 Gethsemane Missionary Baptist Church
 Good Hope Missionary Baptist Church
 Greater Grambling Community Relief Effort
 Greater New Hope Missionary Baptist Church
 Greater New Orleans Disaster Recovery Partnership
 Greater St. Mary Baptist Church
 Greater St. Matthews Baptist Church (Assured Blessing Ministry)
 Hancock County Long-Term Recovery Committee
 HANDS (Helping Americans Needing Disaster Support)
 Hands On Gulf Coast
 Hands On Network (HON)
 Hands On USA
 Hands On Worldwide
 Harrison County Long Term Recovery Coalition
 Heifer Project International
 Hope Crisis Response Network
 Hope Force International
 Hope Haven Children's Shelter
 Household of Faith Family Worship Church International
 Houston Katrina/Rita Fund
 Hurricane Fund for the Elderly
 Hurricane Katrina Displaced Residents Fund
 Hurricane Katrina Good Neighbor Fund
 International Relief and Development (IRD)
 International Relief Teams
 International Rescue Committee
 Israel Trauma Coalition
 Jefferson Disaster Recovery Committee
 Johnson & Johnson Retirees Club
 Joy Fellowship Church
 Kentucky Coalition
 Kids In Distressed Situations (K.I.D.S.)
 Lafayette/St. Martin Parish Long-Term Recovery Coalition
 Lewis Temple CME Church
 Louisiana Interchurch Conference
 Metropolitan Council on Jewish Poverty
 Mexican Red Cross
 Mohammad Mosque 65
 Montgomery County Disaster Recovery Task Force
 Moving Forward Gulf Coast
 Mt. Hebron Missionary Baptist Church/
 Mt. Hebron Baptist Church
 National Association of Police Organizations Relief Fund
 National Council of La Raza (NCLR)
 National Urban League
 Nechama Jewish Response to Disaster
 New Beginnings Mission
 New Hope Missionary Baptist Church
 Newark Emergency Services for Families
 Northern and Central Louisiana Interfaith and Sponsoring Committee
 Northwest Assistance Ministries
 Partnership for Youth
 Pass Christian Recovery Programs
 Pastors for Peace
 People's Hurricane Relief Fund and Oversight Committee
 Points of Light Foundation and Volunteer Center National Network
 Project K.I.D.
 Rebuild Jackson County
 Rebuilding Pearl River County Together
 Rebuilding Together
 Rebuilding Together, Southern California Council
 Rescue & Recovery Search Dogs
 St. Bernard Long Term Recovery Committee
 Stone County Long Term Recovery Committee
 Texas Asset Building Coalition
 Tomball Emergency Assistance Ministries
 Tri-Coastal Community Outreach in South Alabama

Union Privilege Relief Fund
 United Methodist Church Committee on Relief (UMCOR)
 Unmet Needs Committee of Tangipahoa
 Volunteers of America in Central Louisiana
 Volunteers of America of Greater Baton Rouge
 Volunteers of America of Greater New Orleans
 Volunteers of America of North Louisiana (VOANL)
 Washington Emergency Recovery Ongoing Cadre
 Wheeler Avenue Baptist Church (WABC)

Intermediaries

Archdiocese of New Orleans
 Arkansas Community Foundation
 ASPCA
 Associated Colleges of the South
 Atlanta Regional Commission
 Atlanta Women's Foundation
 Baton Rouge Area Foundation
 Bush Clinton Katrina Fund
 Catholic Relief Services of the U.S. Catholic Conference
 Chicago Foundation for Women
 Children's Defense Fund Southern Regional Office
 Children's Defense Fund Southern Black Women's Initiative
 City of Pass Christian Recovery
 City of Perth Amboy
 City of Poplarville
 Clinton Presidential Foundation
 Dallas Mayor's Disaster Relief Fund
 Dekalb County Government
 Diocese of Louisiana
 ETV Endowment of South Carolina
 Family Foundation of Southwest Louisiana
 Florida Community Partners
 Foundation Center
 Foundation for the Louisiana State University Health Sciences Center
 Foundation for the Mid South
 Friends of New Orleans Fire Department
 Gifts In Kind International
 Governor's Emergency Relief Fund
 Grantmakers in Aging
 Greater Alexandria Economic Development Authority/Alexandria Metropolitan Foundation
 Greater Houston Community Foundation
 Greater New Orleans Foundation
 Greater New Orleans Nonprofit Knowledge Works
 Gulf Coast Community Foundation
 Gulf Coast Policy Forum
 Henry W. Grady Foundation
 Hope Haven Children's Shelter
 Houston Department of Economic Development
 Houston SPCA
 Human Services Council of New York City
 Humane Society of the United States

IFCO (Interreligious Foundation for Community Organizing)/People's Organizing Committee	ProQuest	Watchtower Bible & Tract Society of New York	Lena Pope Home
Jewish Board Family & Children's Services	Public/Private Ventures	We Care for America Foundation	Louisiana Association for the Education of Homeless Children and Youth
Jewish Center of the Hamptons	RAND Corporation and The RAND Gulf States Policy Institute	Women, Children, and Families	Louisiana Coalition Against Domestic Violence (LCADV)
Jewish Community Relations Council	Recover, Rebuild, Restore Southeast Mississippi (R3SM)	AJAMM Ministries	Louisiana Foundation Against Sexual Assault
Jewish Federation of Arkansas	Rectors & Visitors of The University of Virginia	Allen County Community Outreach (ACO)	Lutheran Social Service of the South
Jewish Federation of Greater Washington	Renaissance Project/Students at the Center	Alliance for Children and Families	Mary Hall Freedom House
Jewish Federation of Nashville	Research Foundation of State University of New York	America's Promise	Metropolitan Battered Women's Program
Latin American Association (LAA)	Rockefeller Philanthropy Advisors	Atlanta Women's Foundation	Mississippi Children's Home Society
Louisiana Association of Nonprofit Organizations (LANO)	Rotary Club of Baton Rouge Foundation	Beauregard Area Ministerial Alliance	Mississippi Families for Kids
Louisiana Disaster Recovery Foundation	Rutgers University, its Foundation, and the Center for State Health Policy	Disaster Relief Network	Mississippi Gulf Coast YMCA
Louisiana Family Recovery Corps	Salvation Army and its local affiliates	Big Brothers Big Sisters of America	Mississippi Low Income Childcare Initiative
Louisiana SPCA	Salvatorian Mission Warehouse	Big Brothers Big Sisters Southeast Louisiana	Moore Community House (see also Children's Defense Fund)
Louisiana State University Foundation	Samuel DeWitt Proctor Conference (SDPC)	Big Buddy Program	National Center for Missing and Exploited Children
Louisiana Veterinary Referral Center	Save the Children	Boys and Girls Club of America and its local affiliates	National Domestic Violence Hotline
Lundy Foundation	School of the Arts Foundation	Boys Hope Girls Hope	National Head Start Association
March of Dimes	Seamen's Church Institute	Casa Atabex Ache	National Network of Abortion Funds (NNAF)
Markle Foundation Direct Charitable Activity	Social Science Research Council	Center for Families	New Orleans Kid Camera Project
Marshall Faulk Foundation	Social Work Access Network (SWAN)	Chez Panisse Foundation	New Orleans Women's Health and Justice Initiative
Medical Center of Louisiana Foundation	Southern Education Foundation	Children's Defense Fund	NOLA Queer Women's Project
Medical Foundation of South Mississippi	Southern Foodways Alliance	Children's Health Fund	Prevent Child Abuse Louisiana
Middle School Advocates	Southern Governors' Association	Coalition for Citizens with Disabilities	Rosie's For All Kids Foundation Project
Mid-South Community Development Corporation	Southern Partners Fund	Coastal Women for Change	Katrina Art Therapy Projects and Children's Events
Millennium Fund	Spring Branch Education Foundation	DC Children & Youth Investment Trust Corporation	Safe Horizon
Mississippi Hurricane Recovery Fund	St. Vincent de Paul Society	DePelchin Children's Center	State of Louisiana Department of Social Services
Mississippi State Department of Finance and Administration	State of Louisiana	Dignity U Wear	Sylacauga Alliance for Family Enhancement (SAFE)
Mountains to Mississippi	STEPS Coalition	East Fort Bend Human Needs Ministry	Tejano Center for Community Concerns UNICEF
Ms. Foundation for Women	Technical Assistance Collaborative (TAC)	East Tuscaloosa Family Resource Center	University of California, Los Angeles National Child Traumatic Stress Network
National Association of Vietnamese American Service Agencies	Technology For All	Essential 2 Life	V-Day/V to the 10th
National Baptists Layman's Movement	Terrebonne Readiness & Assistance Coalition	F.E.G.S.	Wider Opportunities for Women (WOW)
National Center for Construction Education and Research	Texas State Department of Health and Human Services	Families & Friends of Louisiana's Incarcerated Children	Women Make Movies
National Coalition on Black Civic Participation	Third Sector New England	Family Guidance Center of Alabama	Women's Business Enterprise National Council
National Conference of Commissioners on Uniform State Laws (NCCUSL)	Tides Center	Family Promise Interfaith Hospitality Networks	Women's Foundation for Greater Memphis
New Orleans Community Network	Tipitina's Foundation	Family Road of Greater Baton Rouge Community Clinic	Women's Fund of Greater Birmingham
New Orleans Fire Department	Touro Infirmary Foundation	Family Services of Greater Baton Rouge	Women's Fund of the Community
New Orleans Firehouse Restoration Project	TRIOS Consulting Partners, LLC	Family Services of Greater New Orleans	Foundation of Greater Jackson (WFCFGJ)
New Orleans Police Department	Tulane Educational Fund	Federation of Childcare Centers of Alabama (FOCAL)	Women's Funding Network
New Orleans Police Foundation	Twenty-First Century Foundation	Foundation for Jewish Camping	YK Coalition
New Orleans Public Library Foundation	UJA/Federation of Jewish Philanthropies of New York	Freedom	Young Audiences/Arts for Learning
New York Board of Rabbis	UNICEF	Frontline Solutions	Youth Empowerment Project
New York Disaster Interfaith Services (NYDIS)	Union Community Fund (of AFL-CIO)	Global Fund for Children	Youth Inspirational Connection
New York Regional Association of Grantmakers (NYRAG)	Union of American Hebrew Congregations	Gulf Coast Community Services Association	Youth Radio
New Yorkers for the Gulf Coast (NY4GC)	Union Privilege Relief Fund	Gulf Coast Women's Center for Nonviolence	YWCA of Baton Rouge
NHP Foundation	Unitarian Universalist Association	Hadassah Ministries	Zero to Three: National Center for Infants, Toddlers and Families
Norman Dixon, Sr. Annual Second Line Parade Fund	United Jewish Communities (UJC)	INCITE! New Orleans	
Office of Recovery Management, City of New Orleans	United Methodist Church Hispanic/Latino Ministries	Institute for Women's Policy Research (IWPR)	
OMG Center for Collaborative Learning	United States Equestrian Federation	Institute of Women and Ethnic Studies (IWES)	
Operation HOPE	United Way of America and local United Way chapters	Jewish Children's Regional Service of New Orleans	
Ortho Biotech	University of Louisiana at Lafayette Foundation	Jewish Community Federation Greater Chattanooga	
Oxfam America	U.S. Chamber of Commerce/Business Coalition Leadership Council	Jewish Family Service	
Partnership for Advanced Technology Training	Vanguard Public Foundation	KaBOOM!	
Partnership for Public Service	Vermont Public Radio	KID smART	
PetSmart Charities	Volunteer Florida	Kids in Crisis Project	
	Volunteer Houston	Kids In Distressed Situations (K.I.D.S.)	
	Volunteer Mobile	Kids Rethinking New Orleans' Schools	

2 Alphabetical Listing

Section 2 of the NYRAG *Donors' Guide to Gulf Coast Relief & Recovery* contains alphabetically listed information on nonprofit organizations working with populations affected by Hurricanes Katrina and Rita that have been funded by NYRAG members and other New York area grantmakers.

All information in this section was gathered via direct communication between NYRAG staff and the listed funding organizations.

The information included in this section is intended to be used as a resource for those who may wish to pursue funding opportunities in the Gulf Coast, to promote communication and contact between grantmakers and donors, and to facilitate the exchange of information.

Nonprofit Organization	Description	Previously Funded By/ Funding Date	Contact Person
100 Black Men of Lake Charles Lake Charles, LA	A national leadership development and advocacy organization of concerned African-American men whose goal is to improve the quality of life in the African-American community through their collective resources, abilities, and experiences.	The Twenty-First Century Foundation 2007	John Vaughn 212-662-3700 x204 jvaughn@21cf.org
The 21st Century School Fund Washington, DC	Builds public will and capacity for educationally appropriate school facilities that meet community needs.	The Ford Foundation 2007	Linetta Gilbert 212-573-5000 l.gilbert@fordfound.org
The 21st Century Youth Leadership Movement Selma, AL	Works with displaced young leaders from New Orleans and the Gulf States. Plans to use Katrina as an organizing opportunity to help address the systemic, institutional root causes of racism.	The Twenty-First Century Foundation 2005	John Vaughn 212-662-3700 x204 jvaughn@21cf.org
5th Ward Community Redevelopment Corporation Houston, TX	Dedicated to the collaborative fostering of holistic community development. Provides housing, access to school enrollment, and other assistance to displaced hurricane survivors.	The F.B. Heron Foundation 2005, 2006, 2007	Mary Jo Mullan 212-404-1808 mjmulan@heronfdn.org
8th District African Methodist Episcopal Church Disaster Relief Center Jackson, MS	Provides ongoing disaster relief for those affected by the hurricanes.	The Twenty-First Century Foundation 2005, 2006	John Vaughn 212-662-3700 x204 jvaughn@21cf.org
A Better Chance New York, NY	Refers academically talented students of color who are entering grades 6 through 11 to some of the nation's finest independent and public schools to be considered for placement and financial aid.	The New York Community Trust 2005	Ani Hurwitz 212-686-0010 afh@nyct-cfi.org
Acadia Long-Term Recovery Coalition Lafayette, LA	Serves the residents of Acadia Parish.	AmeriCares 2007	Trish Tweedley 212-658-9692 ttweedley@americares.org
Acadiana Arts Council Lafayette, LA	Creates, facilitates, nurtures and funds arts and cultural activities to enrich quality of life and place. Established the Katrina Relief Fund for Displaced Artists.	The New York Community Trust 2005	Ani Hurwitz 212-686-0010 afh@nyct-cfi.org
		Andy Warhol Foundation for the Visual Arts, Inc. 2005	Pamela Clapp 212-387-7555 pamela@warholfoundation.org

Nonprofit Organization	Description	Previously Funded By/ Funding Date	Contact Person
ACORN (Association of Community Organizations for Reform Now) New Orleans, LA (international office), Washington, DC (national office) with regional offices	The nation's largest community organization of low- and moderate-income families, working together for social justice and stronger communities. Funders have made grants to either ACORN International and/or one or more of the following ACORN affiliates: ACORN Housing Corporation, Inc. ACORN – New York ACORN – Texas	AmeriCares 2007	Trish Tweedley 212-658-9692 ttweedley@americares.org
		Black Equity Alliance (BEA) 2005	Cheryle Wills 212-251-4156 cwills@blackequityalliance.org
		Carnegie Corporation of New York 2006	Rikard Treiber 212-207-6231 rt@carnegie.org
		The Annie E. Casey Foundation 2006, 2007	Douglas Nelson 410-547-6600 dnelson@aecf.org
		Citi Foundation/Citi and its subsidiaries 2005	Alan Okada 212-559-9842 okadaa@citigroup.com
		The Nathan Cummings Foundation	Lance Lindblom 212-787-7300 lance.lindblom@nathancummings.org
		Deutsche Bank 2007	Michael Hickey 212-250-0535 michael.hickey@db.com
		Funding Exchange 2006	Joy Linscheid 212-529-5356 x314 joy.linscheid@fex.org
		Gulf Coast Fund for Community Renewal & Ecological Health	Annie Ducmanis 203-287-1948 aducmanis@rockpa.org
		The Edward W. Hazen Foundation 2005	Lori Bezahler 212-889-3034 x25 lori@hazenfoundation.org
		The F.B. Heron Foundation 2005, 2006	Mary Jo Mullan 212-404-1808 mjmulan@heronfdn.org
		Jewish Funds for Justice 2005, 2006, 2007	Jeremy Burton 212-213-2113 x27 jburton@jewishjustice.org
		Mertz Gilmore Foundation 2006	Jay Beckner 212-475-8227 jbeckner@mertzgilmore.org
		The New York Community Trust 2005	Ani Hurwitz 212-686-0010 afh@nycf-cf.org
		Open Society Institute 2005, 2006	Erlin Ibreck 212-548-0153 eibreck@sorosny.org
		Tides Foundation 2005, 2006	Jason Sanders 415-561-6400 jsanders@tides.org
		The Twenty-First Century Foundation 2005, 2006, 2007	John Vaughn 212-662-3700 x204 jvaughn@21cf.org
		UJA-Federation of New York 2005	Alan Cohen 212-836-1671 cohenal@ujafedny.org

Nonprofit Organization	Description	Previously Funded By/ Funding Date	Contact Person
Action Communication and Education Reform, Inc. Duck Hills, MS	The Concerned Citizens of Montgomery Project documents stories of displaced residents and provides technical assistance and know-your-rights education to displaced families.	Gulf Coast Fund for Community Renewal & Ecological Health 2006, 2007	Annie Ducmanis 203-287-1948 aducmanis@rockpa.org
Advancement Project Washington, DC	Uses law, public policy, and strategic communications to act in partnership with local communities to advance universal opportunity, equity, and access for those left behind in America.	The Ford Foundation 2006, 2007	Linetta Gilbert 212-573-5000 l.gilbert@fordfound.org
		Open Society Institute 2006, 2007	Erin Ibreck 212-548-0153 eibreck@sorosny.org
		Rockefeller Brothers Fund 2006	Hope Lyons 212-812-4209 hlyons@rbf.org
		The Twenty-First Century Foundation 2006	John Vaughn 212-662-3700 x204 jvaughn@21cf.org
Advocates for Environmental Human Rights (AEHR) New Orleans, LA	Provides litigation and public advocacy services to communities where the fundamental human rights to life, health, and racial equality are violated by governmental laws, policies, and practices that facilitate and perpetuate severe environmental degradation.	The Ford Foundation 2006, 2007	Linetta Gilbert 212-573-5000 l.gilbert@fordfound.org
		Gulf Coast Fund for Community Renewal & Ecological Health 2006	Annie Ducmanis 203-287-1948 aducmanis@rockpa.org
		Jewish Funds for Justice 2007	Jeremy Burton 212-213-2113 x27 jburton@jewishjustice.org
		Rockefeller Brothers Fund 2005	Hope Lyons 212-812-4209 hlyons@rbf.org
Affordable Housing Resources, Inc. Nashville, TN	Partnering with The Resource Foundation based in Baton Rouge, LA, to create affordable housing and build strong neighborhoods in Baton Rouge and along the Gulf Coast.	The F.B. Heron Foundation 2005	Mary Jo Mullan 212-404-1808 mjmulan@heronfdn.org
African-American Leadership Project Houston, TX	A network of community activists, religious and business leaders, academics, and concerned citizens that focus on dialogue and agenda building, policy advocacy, community planning, and neighborhood development.	The Twenty-First Century Foundation 2006	John Vaughn 212-662-3700 x204 jvaughn@21cf.org
Agenda for Children Thibodaux, LA	A children's advocacy organization that provides access to health-care, schools, and secure family environments.	Robert Wood Johnson Foundation 2005	Joann Baquilod 609-627-7587 jbaquil@rwjf.org
		The Twenty-First Century Foundation 2005	John Vaughn 212-662-3700 x204 jvaughn@21cf.org
AIDS Services Coalition and 1-2-1 Haven House Hattiesburg, MS	Provides transitional housing for up to one year for persons living with HIV/AIDS who have nowhere else to go; also provides support groups for various related groups such as Families and Friends of Persons Living with HIV/AIDS.	Johnson & Johnson 2006	Anu Gupta 732-524-3081 agupta5@corus.jnj.com

Nonprofit Organization	Description	Previously Funded By/ Funding Date	Contact Person
AJAMM Ministries, Inc. (see also Freedom, Inc.) Houston, TX	A Christian ministry which seeks to help educate and equip women of the African Diaspora to work to their full potential in the church, civic, and social arenas.	The Twenty-First Century Foundation 2006	John Vaughn 212-662-3700 x204 jvaughn@21cf.org
Alabama Coalition on Black Civic Participation Selma, AL	Affiliate of the National Coalition on Black Civic Participation that served as the coordinating body for the state-wide efforts in Alabama.	Gulf Coast Fund for Community Renewal & Ecological Health 2006	Annie Ducmanis 203-287-1948 aducmanis@rockpa.org
Alexandria Metropolitan Foundation	See Greater Alexandria Economic Development Authority.		
Algebra Project Cambridge, MA	Seeks to impact the struggle for citizenship and equality by assisting students in inner city and rural areas to achieve mathematics literacy.	The Ford Foundation 2007	Linetta Gilbert 212-573-5000 l.gilbert@fordfound.org
All Congregations Together (ACT) San Diego, CA	A congregation-based community organization dedicated to empowering people to affect change and improve the quality of life for families and communities in Greater New Orleans.	The Edward W. Hazen Foundation 2005	Lori Bezahler 212-889-3034 x25 lori@hazenfoundation.org
		Ms. Foundation for Women 2006	Namalie Jayasinghe 212-709-4403 njayasinghe@ms.foundation.org
Allen County Community Outreach (ACO) Allen, TX	Provides the necessary building materials and tools to rebuild the lives of families in crisis.	Washington Mutual 2005	Elaine Dovas 212-326-6094 elaine.dovas@wamu.net
Alliance for Affordable Energy New Orleans, LA	A nonprofit, public interest, membership organization dedicated to creating fair, affordable, environmentally responsible, community-based energy policies for Louisiana and the nation.	The Fertel Foundation 2006	Randy Fertel 504-862-0707 randy@fertel.com
		Gulf Coast Fund for Community Renewal & Ecological Health 2006	Annie Ducmanis 203-287-1948 aducmanis@rockpa.org
		Surdna Foundation 2007	Jonathan Goldberg 212-557-0010 jgoldberg@surdna.org
Alliance of Artists Communities Providence, RI	Contributes to America's cultural vitality by supporting diverse residency programs and advocating for creative environments that advance the endeavors of artists.	The Ford Foundation 2006	Linetta Gilbert 212-573-5000 l.gilbert@fordfound.org
Alliance for Children and Families, Inc. Milwaukee, WI	Grant for Family Service of Greater New Orleans to participate in the Alliance's New Voices at the Civic Table project.	Rockefeller Brothers Fund 2006	Hope Lyons 212-812-4209 hlyons@rbf.org
All Saints Free Medical and Dental Clinic Covington, LA	Provides ongoing support for the poor and needy in three parishes: St. Tammany, Tangipahoa, and Washington.	AmeriCares 2007	Trish Tweedley 212-658-9692 ttweedley@americares.org
Alternate Roots, Inc. Atlanta, GA	Cultural organization committed to social and economic justice and the protection of the natural world.	The Ford Foundation 2006	Linetta Gilbert 212-573-5000 l.gilbert@fordfound.org

Nonprofit Organization	Description	Previously Funded By/ Funding Date	Contact Person
Alzheimer's Association (a.k.a. Alzheimer's Disease and Related Disorders Association) Chicago, IL (national office) with local affiliates	Works to eliminate Alzheimer's disease through the advancement of research; to provide and enhance care and support for all affected; and to reduce the risk of dementia through the promotion of brain health.	Herman Goldman Foundation 2005	Daniel Frambach 212-797-9090 goldfound@aol.com
		MetLife Foundation 2005	Sibyl Jacobson 212-578-7049 sjacobson@metlife.com
Alumni Society of School of Visual Arts, Inc. New York, NY	Exists to serve the needs of School of Visual Arts students and alumni.	Carnegie Corporation of New York 2006	Rikard Treiber 212-207-6231 rt@carnegie.org
America the Beautiful Fund Washington, DC	Encourages volunteer citizen efforts and protects the natural and historic beauty of America by assisting community-level programs and projects to save the natural and historic environment.	The Merrill G. and Erita E. Hastings Foundation 2005	Janice Haggerty 908-781-2284 JanicePHaggerty@aol.com
American Academy of Pediatrics Elk Grove Village, IL	Seeks to attain optimal physical, mental, and social health and well-being for all infants, children, adolescents, and young adults.	The Doris Duke Charitable Foundation 2005	Adrienne Fisher 212-974-7090 Afisher@ddcf.org
American Civil Liberties Union of Mississippi (ACLU) Jackson, MS	Preserves constitutional rights and protections. Works to extend rights to segments of the population that have traditionally been denied their rights.	Gulf Coast Fund for Community Renewal & Ecological Health 2006, 2007	Annie Ducmanis 203-287-1948 aducmanis@rockpa.org
		Ms. Foundation for Women 2006, 2007	Namalie Jayasinghe 212-709-4403 njayasinghe@ms.foundation.org
		Tides Foundation 2006	Jason Sanders 415-561-6400 jsanders@tides.org
American Federation of Musicians of the U.S. and Canada New York, NY	The largest organization in the world representing the interests of professional musicians.	JPMorgan Chase 2006	Kimberly Davis 212-270-0471 kimberly.b.davis@jpmorgan.com
American Friends Service Committee Philadelphia, PA	Carries out service, development, social justice, and peace programs throughout the world.	The New York Community Trust 2005	Ani Hurwitz 212-686-0010 afh@nyct-cfi.org
American Institute for Conservation of Historic and Artistic Works Washington, DC	Exists to support the conservation professionals who preserve American cultural heritage.	Samuel H. Kress Foundation 2006	Lisa Ackerman 212-861-4993 lisa@shkf.org
American Institute for Social Justice (formerly the Arkansas Institute for Social Justice) Washington, DC	Provider of training and technical assistance in organizing principles and methods, and a center for research and training on issues of concern to low and moderate income people.	The Nathan Cummings Foundation 2005	Lance Lindblom 212-787-7300 lance.lindblom@nathancummings.org
		Gulf Coast Fund for Community Renewal & Ecological Health 2006	Annie Ducmanis 203-287-1948 aducmanis@rockpa.org
American Jewish Committee New York, NY	Works to safeguard Jewish life and to protect the dignity of all people.	The New York Community Trust 2005	Ani Hurwitz 212-686-0010 afh@nyct-cfi.org

Nonprofit Organization	Description	Previously Funded By/ Funding Date	Contact Person
American Kidney Fund Rockville, MD	Disaster Relief Program gave emergency grants to dialysis patients affected by Hurricanes Katrina and Rita to help pay for transportation, food, shelter, medication, and replacement of household necessities.	The New York Community Trust 2005	Ani Hurwitz 212-686-0010 afh@nyct-cfi.org
American Lung Association of Louisiana Metairie, LA	Helps prevent lung disease and promote lung health through research, advocacy, education and prevention.	AmeriCares 2006	Trish Tweedley 212-658-9692 ttweedley@americares.org
American Medical Students Association Reston, VA	Independent association of physicians-in-training.	The Arnold P. Gold Foundation 2005	Ann Bruder 210-567-7999 abruder@gold-foundation.org
American Red Cross and local Red Cross affiliates Washington, DC (headquarters) with local chapters	<p>Each year, responds immediately to more than 70,000 disasters, including house or apartment fires (the majority of disaster responses), hurricanes, floods, earthquakes, tornadoes, hazardous materials spills, transportation accidents, explosions, and other natural and man-made disasters.</p> <p>Funders have made grants to either the American Red Cross and/or one or more of the following Red Cross chapters:</p> <p>American Red Cross of Alabama and Mobile, Alabama</p> <p>American Red Cross of Broward County</p> <p>American Red Cross of Greater New York</p> <p>American Red Cross of Houston</p> <p>American Red Cross of Louisiana</p> <p>American Red Cross of Nassau County</p> <p>American Red Cross of Northeast Florida</p> <p>American Red Cross of Southeast Louisiana</p> <p>American Red Cross of Southeast Pennsylvania</p> <p>American Red Cross of Westchester County</p>	<p>All funding dates are 2005 unless otherwise noted.</p> <p>The Achelis Foundation</p> <p>Alcatel-Lucent Foundation</p> <p>Altria Group, Inc.</p> <p>American Express Foundation</p> <p>American International Group, Inc.</p> <p>AT&T Foundation</p> <p>AXA Foundation</p> <p>Bank of America/The Bank of America Foundation</p> <p>The Bank of Tokyo- Mitsubishi (BTMU) Foundation</p> <p>The Barker Welfare Foundation</p> <p>Bloomberg</p> <p>Bristol-Myers Squibb Foundation, Inc.</p> <p>Carnegie Corporation of New York</p> <p>Charles & Mildred Schnurmacher Foundation, Inc.</p> <p>Citi Foundation/Citi and its subsidiaries</p> <p>Credit Suisse Americas Foundation</p> <p>The Geraldine R. Dodge Foundation</p> <p>The Ford Foundation</p> <p>Goldman, Sachs & Co.</p> <p>The Leona M. and Harry B. Helmsley Charitable Trust</p> <p>HSBC Bank USA, N.A.</p> <p>IBM Corporation</p> <p>Independence Community Foundation</p> <p>Johnson & Johnson</p> <p>JPMorgan Chase Foundation</p> <p>The J.M. Kaplan Fund, Inc.</p> <p>Lehman Brothers and The Lehman Brothers Foundation</p>	<p>Contact information for funders which do not appear elsewhere in this guide is available by contacting NYRAG at 212-714-0699 or info@nyrag.org.</p>

Nonprofit Organization	Description	Previously Funded By/ Funding Date	Contact Person
American Red Cross and local Red Cross affiliates (continued)		Long Island Community Foundation	
		Lucent Technologies Foundation	
		MetLife Foundation	
		Morgan Stanley	
		The New York Community Trust	
		New York Life Foundation	
		The Overbrook Foundation	
		Pfizer Inc	
		Polo Ralph Lauren Foundation	
		Posner-Wallace Foundation	
		The Prospect Hill Foundation	
		Prudential Financial/The Prudential Foundation	
		PSEG Foundation	
		Robert Wood Johnson Foundation	
		The Staten Island Foundation	
		Target Corp.	
		Time Warner	
		Toshiba America Foundation	
		UBS Financial Services Community Affairs/UBS Wealth Management U.S.	
		(Administered by) U.S. Trust, Bank of America Philanthropic Management van Ameringen Foundation, Inc.	
		Washington Mutual	
AmeriCares Stamford, CT	Disaster relief and humanitarian aid organization that provides immedi- ate response to emergency medical needs, as well as long-term humani- tarian assistance programs for all people around the world.	Bank of Tokyo-Mitsubishi (BTMU) Foundation 2005	JJ Ko 212-782-4548 jko@us.mufg.jp
		Goldman, Sachs & Co. 2005	Marlo Tablante 212-357-0568 marlo.tablante@gs.com
		The New York Community Trust 2005	Ani Hurwitz 212-686-0010 afh@nyct-cfi.org
		The Picower Foundation 2005	Eren Hock 212-935-9860 ehock@picower.com
		Polo Ralph Lauren Foundation 2005	Oscar Cohen 212-705-8276 oscar.cohen@poloralphlauren.com

Nonprofit Organization	Description	Previously Funded By/ Funding Date	Contact Person
AmericaSpeaks, Inc. Washington, DC	AmericaSpeaks develops innovative deliberative tools that work for both citizens and decision makers. These tools give citizens an opportunity to have a strong voice in public decision making within the increasingly short timeframes required of decision makers. As a result, citizens can impact decisions and those in leadership positions can make more informed, lasting decisions.	Carnegie Corporation of New York 2006	Rikard Treiber 212-207-6231 rt@carnegie.org
		The Annie E. Casey Foundation 2006	Douglas Nelson 410-547-6600 dnelson@aecf.org
		The Ford Foundation 2007	Linetta Gilbert 212-573-5000 l.gilbert@fordfound.org
		Rockefeller Brothers Fund 2005, 2006	Hope Lyons 212-812-4209 hlyons@rbf.org
		The Rockefeller Foundation 2006	Nick Turner 212-852-8213 nturner@rockfound.org
America's Promise Alexandria, VA	Partnership alliance committed to seeing that children experience the fundamental resources they need to succeed at home, in school, and out in the community.	The Atlantic Philanthropies 2005	Gara LaMarche 212-916-7300 g.lamarche@atlanticphilanthropies.org
America's Second Harvest Chicago, IL	The nation's largest charitable hunger-relief organization which serves all fifty states, the District of Columbia, and Puerto Rico.	Jewish Funds for Justice 2005, 2006	Jeremy Burton 212-213-2113 x27 jburton@jewishjustice.org
		Johnson & Johnson 2005	Anu Gupta 732-524-3081 agupta5@corus.jnj.com
		Lehman Brothers and The Lehman Brothers Foundation 2005	Nicole Tsesselis 212-526-2729 nicole.tsesselis@lehman.com
		The New York Community Trust 2005	Ani Hurwitz 212-686-0010 afh@nyct-cf.org
		The Picower Foundation 2005	Eren Hock 212-935-9860 ehock@picower.com
		PSEG Foundation 2005	Marion O'Neill 973-430-7842 marion.oneill@pseg.com
		The Starr Foundation	Florence Davis 212-909-3600 florence.davis@starrfoundation.org
		Wolfensohn Family Foundation 2005	Sara Wolfensohn 212-974-0111 swolfensohn@wolfensohn.org
AMOS Network Chapel Hill, NC	Interfaith-based organization that works to generate equality and integrity within the community by addressing systemic issues in the areas of city and county planning, youth and education, community service as well as social, economic, and racial injustice.	The Twenty-First Century Foundation 2006	John Vaughn 212-662-3700 x204 jvaughn@21cf.org

Nonprofit Organization	Description	Previously Funded By/ Funding Date	Contact Person
Angie Medical Clinic Angie, LA	Provides funds for medicines, equipment purchases, and food for the elderly.	AmeriCares 2007	Trish Tweedley 212-658-9692 ttweedley@americares.org
Antioch Urban Ministries Atlanta, GA	Advocacy agency for the relief of the poor and disadvantaged.	Washington Mutual 2005	Elaine Dovas 212-326-6094 elaine.dovas@wamu.net
Applied Research Center New York, NY	Advances racial justice through research, advocacy, and journalism.	The Twenty-First Century Foundation 2005, 2006	John Vaughn 212-662-3700 x204 jvaughn@21cf.org
Archdiocese of New Orleans New Orleans, LA	Serves the parishes of the New Orleans area Catholic community.	The William Randolph Hearst Foundations 2007	Ilene Mack 212-586-5404 imack@ny.hearstfdn.org
Arkansas Community Foundation Little Rock, AR	The state's premier philanthropy resource for comprehensive charitable gift planning for individuals, nonprofits, and corporations.	Prudential Financial/The Prudential Foundation 2005	Lata Reddy 973-802-4791 lata.reddy@prudential.com
Artists for Life Brooklyn, NY	Provides professional development and technical assistance to Gulf region artists in New York City.	Ms. Foundation for Women 2006	Namalie Jayasinghe 212-709-4403 njayasinghe@ms.foundation.org
		The Twenty-First Century Foundation 2006	John Vaughn 212-662-3700 x204 jvaughn@21cf.org
Arts Council of New Orleans New Orleans, LA	Addresses the needs of artists and arts organizations in the New Orleans region affected by Hurricane Katrina so they may continue basic subsistence.	Time Warner 2005	Heather Shaw 212-484-6439 heather.shaw@timewarner.com
ArtSpot Productions New Orleans, LA	Dedicated to the creation and production of original multidisciplinary performance works for local, national and international presentation.	Andy Warhol Foundation for the Visual Arts, Inc. 2006	Pamela Clapp 212-387-7555 pamela@warholfoundation.org
Ascension of Our Lord School La Place, LA	A parochial school, founded in 1980 under the archdiocese umbrella serving over 500 students post-Katrina.	Credit Suisse Americas Foundation 2006	Eric Eckholdt 212-325-5260 eric.eckholdt@csfb.com
A Shared Initiative, Inc. (ASII) Harahan, LA	Formed to expand anti-poverty programs initially designed by ASI Federal Credit Union, a community development financial institution, serving predominately low-income individuals and families.	Deutsche Bank 2007	Michael Hickey 212-250-0535 michael.hickey@db.com
Ashé Cultural Arts Center	See Efforts of Grace.		
ASPCA New York, NY	Provides effective means for the prevention of cruelty to animals throughout the United States.	The New York Community Trust 2005	Ani Hurwitz 212-686-0010 afh@nyct-cfi.org
Associated Colleges of the South, Inc. Atlanta, GA	A consortium of sixteen distinguished liberal arts colleges and universities located in the South, encompassing 12 states.	The Andrew W. Mellon Foundation 2005	John Hull 212-838-8400 jh@mellon.org

Nonprofit Organization	Description	Previously Funded By/ Funding Date	Contact Person
Association of Art Museum Curators Foundation New York, NY	Seeks to heighten public understanding of the curator's role through lectures, symposia, published materials, and the like. Awards grants to curators in order improve their ability to serve the public.	Samuel H. Kress Foundation 2006	Lisa Ackerman 212-861-4993 lisa@shkf.org
Atlanta Community Food Bank Atlanta, GA	Distributes food and other donated grocery items to more than 800 non-profit partner agencies in 38 counties in Metro Atlanta and North Georgia.	Prudential Financial/The Prudential Foundation 2005	Lata Reddy 973-802-4791 lata.reddy@prudential.com
Atlanta Jewish Federation Atlanta, GA	Helps support a network of social and humanitarian agencies in Atlanta, Israel, and communities around the world.	United Jewish Communities 2006	Howard Feinberg 212-284-6500 howard.feinberg@ujc.org
Atlanta Mutual Housing Association, Inc. Atlanta, GA	Promotes microenterprise as an organizational goal; provides the residents with both microenterprise and resident leadership development opportunities.	Washington Mutual 2005	Elaine Dovas 212-326-6094 elaine.dovas@wamu.net
Atlanta Regional Commission Atlanta, GA	Dedicated to unifying the region's collective resources to prepare the metropolitan area for a prosperous future through professional planning initiatives, the provision of objective information, and the involvement of the community in collaborative partnerships.	Robert Wood Johnson Foundation 2005	Joann Baquilod 609-627-7587 jbaquil@rwjf.org
The Atlanta Women's Foundation Atlanta, GA	Established the Rebuilding Women's Lives Initiative to assist women affected by Hurricane Katrina.	Ms. Foundation for Women/Women's Funding Network 2005	Namalie Jayasinghe 212-709-4403 njayasinghe@ms.foundation.org
		The Liz Claiborne Foundation 2005	Melanie Lyons 212-626-5704 melanie_lyons@liz.com
Audubon Nature Institute New Orleans, LA	A family of museums and parks dedicated to nature based in New Orleans; incorporates wildlife conservation, science education and family entertainment.	The Fertel Foundation 2006	Randy Fertel 504-862-0707 randy@fertel.com
		Ruth U. Fertel Foundation 2006	Randy Fertel 504-862-0707 randy@fertel.com
		The William and Mary Greve Foundation, Inc. 2006	Anthony Kiser 212-307-7850 tkiser@wmgreve.org
		JPMorgan Chase Foundation 2005	Kimberly Davis 212-270-0471 kimberly.b.davis@jpmorgan.com
Austin Independent School District Austin, TX	Serves 82,074 students on 110 campuses.	Washington Mutual 2005	Elaine Dovas 212-326-6094 elaine.dovas@wamu.net
Austin People's Action Center Chicago, IL	Assists relocated evacuees with housing, health, and employment.	The Twenty-First Century Foundation 2005	John Vaughn 212-662-3700 x204 jvaughn@21cf.org

Nonprofit Organization	Description	Previously Funded By/ Funding Date	Contact Person
Avenue Community Development Corporation Houston, TX	Revitalizes the community by developing affordable housing and increasing economic opportunities, while preserving the area's cultural, economic, and historic diversity. Provides housing and other services to displaced survivors.	The F.B. Heron Foundation 2005, 2006, 2007	Mary Jo Mullan 212-404-1808 mjmullan@heronfdn.org
BAC Education Foundation, Inc. Fort Worth, TX	Supports the education and training elements of the Fort Worth Business Assistance Center.	Washington Mutual 2005	Elaine Dovas 212-326-6094 elaine.dovas@wamu.net
Back Bay Mission Biloxi, MS	Provides financial assistance and referral services for residents who are desperate for help and often have fallen outside the guidelines of other service providers.	AmeriCares 2006	Trish Tweedley 212-658-9692 ttweedley@americares.org
		Gulf Coast Fund for Community Renewal & Ecological Health 2006	Annie Ducmanis 203-287-1948 aducmanis@rockpa.org
		Funding Exchange 2006	Joy Linscheid 212-529-5356 x314 joy.linscheid@fex.org
Baton Rouge AIDS Society Baton Rouge, LA	Provides social services, healthcare, mental healthcare, testing, and training services to the state of Louisiana, with emphasis on the Baton Rouge area.	Pfizer Inc 2005	Kim Frawley 212-573-1517 kim.frawley@pfizer.com
		Rosie's For All Kids Foundation 2005	Amber Vernon 212-703-7401 amber@forallkids.org
Baton Rouge Area Foundation Baton Rouge, LA	Forms partnerships with philanthropists, nonprofit organizations, and other community leaders to ensure that the local community can exceed any challenge and that residents have every opportunity to succeed.	Altria Group, Inc. 2005	Kathleen McNamara 917-663-3046 kathleen.mcnamara@altria.com
		American International Group, Inc. 2005	Ned Cloonan 212-770-6114 ned.cloonan@aig.com
		AmeriCares 2006, 2007	Trish Tweedley 212-658-9692 ttweedley@americares.org
		Bloomberg 2005	Erana Stennett 212-893-4007 estennett@bloomberg.net
		Citi Foundation/Citi and its subsidiaries 2006	Alan Okada 212-559-9842 okadaa@citigroup.com
		Credit Suisse of Americas Foundation 2006	Eric Eckholdt 212-325-5260 eric.eckholdt@csfb.com
		Johnson & Johnson 2005	Anu Gupta 732-524-3081 agupta5@corus.jnj.com
		Robert Wood Johnson Foundation 2007	Joann Baquilod 609-627-7587 jbaquil@rwjf.org
		David L. Klein Jr. Foundation 2005	Stephanie Gillis 415-677-9700 stephanie@blueprintrd.com

Nonprofit Organization	Description	Previously Funded By/ Funding Date	Contact Person
Baton Rouge Area Foundation (continued)		Long Island Community Foundation 2005	Wini Freund 516-348-0575 x230 wfreund@licf.org
		The New York Community Trust 2005, 2006	Ani Hurwitz 212-686-0010 afh@nyct-cf.org
		The Overbrook Foundation	Stephen Foster 212-661-8710 x221 sfoster@overbrook.org
		The Picower Foundation 2005	Eren Hock 212-935-9860 ehock@picower.com
		Prudential Financial/The Prudential Foundation 2005	Lata Reddy 973-802-4791 lata.reddy@prudential.com
Baton Rouge Crisis Intervention Center, Inc. Baton Rouge, LA	Provides services related to crisis calls, child bereavement services, suicide prevention, intervention, and gatekeeper training.	AmeriCares 2006	Trish Tweedley 212-658-9692 ttweedley@americares.org
Bay Catholic Elementary Bay St. Louis, MS	Offers daycare for pre-K3, pre-K4, and kindergarten children allowing parents reliable, stable, quality childcare, and allowing the parents to return to work.	AmeriCares 2006	Trish Tweedley 212-658-9692 ttweedley@americares.org
Bayou Clinic Bayou La Batre, AL	Provides primary healthcare to people of any age regardless of their financial situation, and looks to increase local awareness of health and wellness issues.	Gulf Coast Fund for Community Renewal & Ecological Health 2006	Annie Ducmanis 203-287-1948 aducmanis@rockpa.org
		Robert Wood Johnson Foundation 2005	Joann Baquilon 609-627-7587 jbaquil@rwjf.org
Bayou Interfaith Shared Community Organizing (BISCO) Thibodaux, LA	Focuses its attention on social justice and poverty issues that affect Thibodaux and the surrounding area.	Gulf Coast Fund for Community Renewal & Ecological Health	Annie Ducmanis 203-287-1948 aducmanis@rockpa.org
		The Edward W. Hazen Foundation 2005	Lori Bezahler 212-889-3034 x25 lori@hazenfoundation.org
Bayou La Batre Rural Health Clinic Bayou La Batre, AL	Medical health clinic serving a rural population.	Tides Foundation 2005	Jason Sanders 415-561-6400 jsanders@tides.org
Beauregard Area Ministerial Alliance Disaster Relief Network Beauregard, LA	Focuses its efforts on families still recovering from the 2005 hurricane season and serves the needs of Southwest Louisiana.	AmeriCares	Trish Tweedley 212-658-9692 ttweedley@americares.org
Benevolent and Protective Order of Elks of the U.S.A. National chapters	Serves people and communities through benevolent programs.	JPMorgan Chase Foundation 2006	Kimberly Davis 212-270-0471 kimberly.b.davis@jpmorgan.com
Benjamin Franklin High School New Orleans, LA	Gives young people of high intellectual promise an opportunity to reach their maximum potential as scholars and productive, creative citizens of a technology-rich global community.	Ruth U. Fertel Foundation 2006	Randy Fertel 504-862-0707 randy@fertel.com

Nonprofit Organization	Description	Previously Funded By/ Funding Date	Contact Person
Bethel Lutheran Church Hurricane Katrina Ministry Free Medical Clinic Biloxi, MS	Provides primary care, health screenings, basic medication, spiritual and emotional comfort, as well as health education.	AmeriCares	Trish Tweedley 212-658-9692 ttweedley@americares.org
Beth Israel Congregation Biloxi, MS	A congregation serving the Gulf Coast's Jewish communities.	United Jewish Communities 2005, 2006	Howard Feinberg 212-284-6500 howard.feinberg@ujc.org
Beth Shalom Synagogue Baton Rouge, LA	A Reform congregation and a member of the Union for Reform Judaism (URJ).	United Jewish Communities 2007	Howard Feinberg 212-284-6500 howard.feinberg@ujc.org
Beulah Baptist Church Decatur, GA	Serves the Atlanta Metropolitan Area.	Washington Mutual 2005	Elaine Dovas 212-326-6094 elaine.dovas@wamu.net
Big Apple to Big Easy Concert New York, NY	One-time concert to support long-term relief and rebuilding efforts following Hurricane Katrina.	Morgan Stanley 2005	Mynasha J. Rogers 212-537-3013 mynasha.rogers@morganstanley.com
Big Brothers Big Sisters of America Philadelphia, PA (headquarters) with local chapters	Mission is to help children reach their potential through professionally supported, one-to-one relationships with mentors that have a measurable impact on youth.	The Edna McConnell Clark Foundation 2005	Albert Chung 212-551-9120 achung@emcf.org
		The Picower Foundation 2006	Eren Hock 212-935-9860 ehock@picower.com
Big Brothers Big Sisters Southeast Louisiana New Orleans, LA	A prevention-based program, which exists primarily to facilitate one-to-one relationships between children and qualified volunteers, who serve as friends and role models.	Prudential Financial/The Prudential Foundation 2006	Lata Reddy 973-802-4791 lata.reddy@prudential.com
Big Buddy Program Baton Rouge, LA	Provides mentoring, tutoring, after-school programs, leadership training, athletic activities, summer camps, weekend activities, and truancy programs.	Rosie's for All Kids Foundation 2006	Amber Vernon 212-703-7401 amber@forallkids.org
Birmingham Jewish Federation Birmingham, AL	Birmingham Jewish community's central fundraising, planning, community relations, and volunteer development agency.	United Jewish Communities 2005	Howard Feinberg 212-284-6500 howard.feinberg@ujc.org
Bishop Perry Middle School New Orleans, LA	Roman Catholic school that enrolls primarily lower-income black boys in New Orleans.	Credit Suisse Americas Foundation 2006	Eric Eckholdt 212-325-5260 eric.eckholdt@csfb.com
Blackout Arts Collective National with seven local chapters	A grassroots coalition of artists, activists, and educators working to empower communities of color through the arts.	The Twenty-First Century Foundation 2007	John Vaughn 212-662-3700 x204 jvaughn@21cf.org
The Blood Center New Orleans, LA	Collects and provides blood and blood components to area hospitals.	AmeriCares 2006	Trish Tweedley 212-658-9692 ttweedley@americares.org
		Washington Mutual 2005	Elaine Dovas 212-326-6094 elaine.dovas@wamu.net

Nonprofit Organization	Description	Previously Funded By/ Funding Date	Contact Person
Boat People SOS Falls Church, VA (headquarters) with local chapters	Provides for an outreach program to the Vietnamese-American community living in the East Biloxi, MS area to mobilize community resources for hurricane relief and recovery, offer job placement, and repair to damaged homes.	Altria Group, Inc. 2005	Kathleen McNamara 917-663-3046 kathleen.mcnamara@altria.com
		AmeriCares 2006	Trish Tweedley 212-658-9692 ttweedley@americares.org
		Ms. Foundation for Women 2006, 2007	Namalie Jayasinghe 212-709-4403 njayasinghe@ms.foundation.org
		Gulf Coast Fund for Community Renewal & Ecological Health 2006	Annie Ducmanis 203-287-1948 aducmanis@rockpa.org
		The New York Community Trust	Ani Hurwitz afh@nyct-cfi.org 212-686-0010
		Tides Foundation 2005, 2006	Jason Sanders 415-561-6400 jsanders@tides.org
Bonita Street House of Hope Houston, TX	Committed to the redevelopment and revitalization of communities where conditions of crime, poverty, drugs, and violence have staggered the hope and wounded the dreams of its people.	Washington Mutual 2006	Elaine Dovas 212-326-6094 elaine.dovas@wamu.net
Boys and Girls Club of America and its local affiliates Atlanta, GA (headquarters)	Enables young people to reach their full potential as productive, caring, responsible citizens.	AmeriCares 2006	Trish Tweedley 212-658-9692 ttweedley@americares.org
	Funders have made grants to either the Boys and Girls Club of America and/or one or more of the following Boys and Girls Club chapters:	The Edna McConnell Clark Foundation 2005	Albert Chung 212-551-9120 achung@emfc.org
	Boys and Girls Club of America, Georgia Chapter	Credit Suisse Americas Foundation 2006	Eric Eckholdt 212-325-5260 eric.eckholdt@csfb.com
	Boys and Girls Club of Greater Baton Rouge	Goldman Sachs Foundation 2005	Stephanie Bell-Rose 212-902-5402 stephanie.bell-rose@gs.com
	Boys and Girls Club of Greater Houston	Goldman, Sachs & Co. 2005	Marlo Tablante 212-357-0568 marlo.tablante@gs.com
	Boys and Girls Club of the Gulf Coast	New York Life Foundation 2006, 2007	Chris Park 212-576-3466 christine.park@newyorklife.com
	Boys and Girls Club of Pass Christian	The Picower Foundation 2006	Eren Hock 212-935-9860 ehock@picower.com
Boys Hope Girls Hope Bridgeton, MO (headquarters) with local affiliates	Helps academically capable and motivated children in need to meet their full potential and become men and women for others by providing value-centered, family-like homes, opportunities, and education through college.	American International Group, Inc. 2005, 2006	Ned Cloonan 212-770-6114 ned.cloonan@aig.com
		Credit Suisse Americas Foundation 2006	Eric Eckholdt 212-325-5260 eric.eckholdt@csfb.com

Nonprofit Organization	Description	Previously Funded By/ Funding Date	Contact Person
Broadmoor Community Development Corporation New Orleans, LA	Gathers and coordinates resources to implement the Redevelopment Plan for Broadmoor, New Orleans.	Carnegie Corporation of New York 2007	Rikard Treiber 212-207-6231 rt@carnegie.org
		Deutsche Bank 2007	Michael Hickey 212-250-0535 michael.hickey@db.com
		Surdna Foundation 2007	Jonathan Goldberg 212-557-0010 jgoldberg@surdna.org
Brother's Keeper Ministries Poplarville, MS	Provides expanded food bank and disaster relief services to the citizens of Poplarville.	AmeriCares 2006	Trish Tweedley 212-658-9692 ttweedley@americares.org
Bush Clinton Katrina Fund Washington, DC	Set up to provide grants for medium to long-term recovery needs in the affected areas. Seeks to make a distinct impact on the unmet needs of the affected region in financial self-sufficiency, economic opportunity and quality of life.	Altria Group, Inc. 2005	Kathleen McNamara 917-663-3046 kathleen.mcnamara@altria.com
		Prudential Financial/The Prudential Foundation 2005	Lata Reddy 973-802-4791 lata.reddy@prudential.com
		The Shelley & Donald Rubin Foundation 2005	Bruce Payne 646-839-5910 x11 bpayne@sdrubin.org
		(Administered by) U.S. Trust, Bank of America Philanthropic Management 2005	Pat Ostrander 212-852-3639 pat.ostrander@ustrust.com
Laura Bush Foundation Gulf Coast School Library Recovery Initiative Washington, DC	Grants will be made to school libraries across the country to purchase books.	Carnegie Corporation of New York 2006	Rikard Treiber 212-207-6231 rt@carnegie.org
Business Coalition Leadership Council	See U.S. Chamber of Commerce.		
Café Reconcile New Orleans, LA	Trains youth to enter the entertainment and hospitality industry.	Credit Suisse Americas Foundation 2006	Eric Eckholdt 212-325-5260 eric.eckholdt@csfb.com
Calcasieu Cameron Hospital Service District Sulphur, LA	Provides quality healthcare to area patients, including indigent patients, in the aftermath of Hurricane Katrina.	AmeriCares 2006	Trish Tweedley 212-658-9692 ttweedley@americares.org
Calcasieu Community Clinic Lake Charles, LA	Improves the well being of low-income, working, uninsured persons and their families by providing free healthcare and medications to residents of Allen, Beauregard, Calcasieu, Cameron, and Jeff Davis parishes.	AmeriCares	Trish Tweedley 212-658-9692 ttweedley@americares.org
Calling all Christians Church Moss Point, MS	Provides for the construction and equipment for the building of a kitchen which will feed the displaced citizen and volunteer workers in Moss Point.	AmeriCares 2006	Trish Tweedley 212-658-9692 ttweedley@americares.org
Camp Coast Care Long Beach, MS	A project of Lutheran Episcopal Services of Mississippi that provides a camp for volunteers who work on repairing and building new homes.	AmeriCares 2006	Trish Tweedley 212-658-9692 ttweedley@americares.org

Nonprofit Organization	Description	Previously Funded By/ Funding Date	Contact Person
Capital Area Alliance for Homeless Baton Rouge, LA	Provides a continuum of care network for the homeless in Ascension, East Baton Rouge, East Feliciana, Iberville, Pointe Coupee, West Baton Rouge, and West Feliciana parishes through a coordinated body of diverse organizations and individuals.	AmeriCares 2006	Trish Tweedley 212-658-9692 ttweedley@americares.org
Capital Area Food Bank of Texas Austin, TX	Provides food and grocery products to 370 Partner Agencies in 21 Central Texas counties. Nourishes hungry people and leads the community in ending hunger.	Washington Mutual 2005	Elaine Dovas 212-326-6094 elaine.dovas@wamu.net
Capital Area Human Services District Baton Rouge, LA	Provides services in the area of mental health, addictive disorders, and developmental disabilities in the Capital Area.	AmeriCares 2006	Trish Tweedley 212-658-9692 ttweedley@americares.org
Caritas of Austin Austin, TX	Assists with basic needs in times of crisis.	JPMorgan Chase Foundation 2005	Kimberly Davis 212-270-0471 kimberly.b.davis@jpmorgan.com
The Carter Center Inc. Atlanta, GA	Committed to advancing human rights and alleviating unnecessary human suffering.	Robert Wood Johnson Foundation 2006	Joann Baquilod 609-627-7587 jbaquil@rwjf.org
Carter Place Atlanta, GA	2006 Rosalynn Carter Symposium on Mental Health Policy highlighted Disaster Mental Health in the Wake of Hurricane Katrina.	Johnson & Johnson 2006	Anu Gupta 732-524-3081 agupta5@corus.jnj.com
Casa Atabex Ache Bronx, NY	Supports collective transformation and social change by providing holistic and alternative healing techniques for the self-empowerment of women of color worldwide to reclaim the power of their minds, bodies, and spirits, and as a consequence their rights.	The Twenty-First Century Foundation 2007	John Vaughn 212-662-3700 x204 jvaughn@21cf.org
Cascade Center for Community Governance Redmond, OR	Strengthens community capacity to address complex social problems and develop collaborative solutions.	Open Society Institute 2006	Erlin Ibreck 212-548-0153 eibreck@sorosny.org
Catholic Charities Archdiocese of New Orleans New Orleans, LA	Serves those whose lives have been changed forever by Hurricane Katrina, in addition to many of those served before. Currently operating more than 40 programs, several of which are geared directly toward hurricane recovery.	AmeriCares 2007	Trish Tweedley 212-658-9692 ttweedley@americares.org
		Credit Suisse Americas Foundation 2006	Eric Eckholdt 212-325-5260 eric.eckholdt@csfb.com
		JPMorgan Chase Foundation 2006	Kimberly Davis 212-270-0471 kimberly.b.davis@jpmorgan.com
Catholic Legal Immigration Network, Inc. Washington, DC (headquarters) with local affiliates	Supports a rapidly growing network of community-based immigration programs.	Open Society Institute 2005, 2006	Erlin Ibreck 212-548-0153 eibreck@sorosny.org

Nonprofit Organization	Description	Previously Funded By/ Funding Date	Contact Person
Catholic Relief Services of the U.S. Catholic Conference Washington, DC (headquarters) with local affiliates	Provides vital social services to people in need, regardless of their religious, social, or economic backgrounds. Provides legal representation to immigrants affected by the hurricanes, including the undocumented and those who lost documents, the elderly, disabled, refugees, detainees, and laborers.	The New York Community Trust 2005	Ani Hurwitz 212-686-0010 afh@nyct-cfi.org
Catholic Charities of Central Texas Austin, TX	Provides programs and services that assist in the self-empowerment of individuals and families and works for systemic change toward a more just and caring society.	Washington Mutual	Elaine Dovas 212-326-6094 elaine.dovas@wamu.net
Centenary College of Louisiana Shreveport, LA	Private, four-year arts and sciences college affiliated with the United Methodist Church.	The Andrew W. Mellon Foundation 2005	John Hull 212-838-8400 jh@mellon.org
Center for Affordable Housing Sanford, FL	Exists only to assist low-income families in obtaining safe, affordable, and stable housing.	Washington Mutual 2005	Elaine Dovas 212-326-6094 elaine.dovas@wamu.net
Center for American Progress Washington, DC	A nonpartisan research and educational institute dedicated to promoting a strong, just, and free America that ensures opportunity for all.	The Nathan Cummings Foundation 2005	Lance Lindblom 212-787-7300 lance.lindblom@nathancummings.org
Center for Environmental and Economic Justice Biloxi, MS	Organizes grassroots community-based organizations to affect public policy on socio-economic development issues and environmental justice concerns that are germane to people of color.	Gulf Coast Fund for Community Renewal & Ecological Health 2006, 2007	Annie Ducmanis 203-287-1948 aducmanis@rockpa.org
		Funding Exchange 2006	Joy Linscheid 212-529-5356 x314 joy.linscheid@fex.org
		The Twenty-First Century Foundation 2006	John Vaughn 212-662-3700 x204 jvaughn@21cf.org
The Center for Families Shreveport, LA	Counseling agency dedicated to serving Northwest Louisiana since 1889.	Rosie's For All Kids Foundation	Amber Vernon 212-703-7401 amber@forallkids.org
Center for LIFE Outreach Center	See Lafayette Restoration Center.		
Center for New American Media New York, NY	Produced documentary film about: language and linguistics; politics; Louisiana culture; women's lives; global culture; and society and culture.	The Fertel Foundation 2007	Randy Fertel 504-862-0707 randy@fertel.com
Center for Nonprofit Resources & Community Data/New Orleans Community Network Virtual	The site provides vital information to help displaced residents participate and have a voice in rebuilding their communities and is a resource to city and state government.	Open Society Institute 2006	Erlin Ibreck 212-548-0153 eibreck@sorosny.org
Center for Social Inclusion New York, NY San Francisco, CA	An applied research and advocacy organization which supports community groups that work to dismantle structural racism.	Open Society Institute 2006	Erlin Ibreck 212-548-0153 eibreck@sorosny.org
		The Twenty-First Century Foundation 2006	John Vaughn 212-662-3700 x204 jvaughn@21cf.org

Nonprofit Organization	Description	Previously Funded By/ Funding Date	Contact Person
Central City Comprehensive Community Center Houston, TX	Provides former prisoners with mentoring, job skills training, and other transitional services to prepare them to enter and retain positions in the workforce.	Time Warner 2005	Heather Shaw 212-484-6439 heather.shaw@timewarner.com
Centro por la Justicia (Center for Justice and International Law) Washington, DC	Objective is to achieve the full implementation of international human rights norms in the member States of the Organization of American States (OAS) through the use of the Inter-American System for the Protection of Human Rights and other international protection mechanisms.	The Ford Foundation 2007	Linetta Gilbert 212-573-5000 l.gilbert@fordfound.org
C.G. Jung Society of New Orleans Metairie, LA	Established to promote educational programs that follow the general thrust of Carl Jung's analytical psychology.	The Fertel Foundation 2006	Randy Fertel 504-862-0707 randy@fertel.com
Chabad National	Dedicated to the welfare of the Jewish people worldwide.	United Jewish Communities 2005	Howard Feinberg 212-284-6500 howard.feinberg@ujc.org
Chez Panisse Foundation Oakland, CA	Supports an educational program that uses food to nurture, educate, and empower youth.	The Fertel Foundation 2006	Randy Fertel 504-862-0707 randy@fertel.com
The Chicago Foundation for Women Chicago, IL	Along with the Sistuh Fund Giving Circle, established the Chicago Katrina Relief Fund for Women.	Ms. Foundation for Women/Women's Funding Network 2005	Namalie Jayasinghe 212-709-4403 njayasinghe@ms.foundation.org
Children's Defense Fund Southern Regional Office Jackson, MS	Dedicated to improving children's lives.	A. L. Mailman Family Foundation, Inc. 2005	Luba Lynch 914-683-8089 llynch@mailman.org
		Ms. Foundation for Women 2005, 2006	Namalie Jayasinghe 212-709-4403 njayasinghe@ms.foundation.org
		The Rockefeller Foundation 2007	Nick Turner 212-852-8213 nturner@rockfound.org
Children's Defense Fund Southern Black Women's Initiative Jackson, MS	Dedicated to improving children's lives. Ensures every child a Healthy Start, a Head Start, a Fair Start, a Safe Start, and a Moral Start in life and successful passage to adulthood with the help of caring families and communities.	Ms. Foundation for Women 2005, 2006, 2007	Namalie Jayasinghe 212-709-4403 njayasinghe@ms.foundation.org

Nonprofit Organization	Description	Previously Funded By/ Funding Date	Contact Person
The Children's Health Fund New York, NY (headquarters) with local affiliate in Clarksdale, MS	Provides healthcare to the nation's most medically underserved children. Develops and supports innovative primary care medical programs and educates and advocates to promote guaranteed access to appropriate healthcare for all children.	AmeriCares 2007	Trish Tweedley 212-658-9692 ttweedley@americares.org
		Bloomberg 2006	Erana Stennett 212-893-4007 estennett@bloomberg.net
		J.E. and Z.B. Butler Foundation 2005, 2006	Patricia Goldman 212-888-5151 pdg@butlerfoundation.org
		Frank and Ruth E. Caruso Foundation 2005, 2006	Lisa Turngren 212-567-1168 laturngren@earthlink.net
		The Charles Evans Hughes Memorial Foundation 2006	Ellen Greeley 212-836-1780 greeleye@philanthropyadvisorsny.org
		Pfizer Inc	Kim Frawley 212-573-1517 kim.frawley@pfizer.com
		The Sirus Fund 2005	Susan Halpern 212-418-8449 srhalp@earthlink.net
		Time Warner 2005	Heather Shaw 212-484-6439 heather.shaw@timewarner.com
		Toy Industry Foundation	Jean Butler 646-520-4878 jbutler@toy-tia.org
		UJA-Federation of New York 2005	Alan Cohen 212-836-1671 cohenal@ujafedny.org
		United Jewish Communities 2005, 2006	Howard Feinberg 212-284-6500 howard.feinberg@ujc.org
Children's Hospital, Inc. New Orleans, LA	Provides program support to increase the immunization coverage levels for school-age children.	AmeriCares 2007	Trish Tweedley 212-658-9692 ttweedley@americares.org
Christian Health Ministries New Orleans, LA	The organization of choice for the Greater New Orleans Area in the fields of Congregational Wellness, Chaplaincy, and Clinical Pastoral Education.	Robert Wood Johnson Foundation 2007	Joann Baquilon 609-627-7587 jbaquil@rwjf.org
Circle of Love Outreach Selma, AL	Provides temporary housing for Katrina evacuees who are waiting to return to communities in affected areas.	Gulf Coast Fund for Community Renewal & Ecological Health 2006, 2007	Annie Ducmanis 203-287-1948 aducmanis@rockpa.org
Citizens Against Widening the Industrial Canal New Orleans, LA	Works against plans to widen the canal that connects the Mississippi River to the Gulf Intracoastal Waterway.	Gulf Coast Fund for Community Renewal & Ecological Health 2007	Annie Ducmanis 203-287-1948 aducmanis@rockpa.org
Citizens League for Environmental Action Now Houston, TX	Provides scientific evidence on the health effects of air pollution, and offers solutions to improve air quality that will benefit Houston socially and economically.	Gulf Coast Fund for Community Renewal & Ecological Health 2007	Annie Ducmanis 203-287-1948 aducmanis@rockpa.org

Nonprofit Organization	Description	Previously Funded By/ Funding Date	Contact Person
Citizens Organized for Rita Restoration Kirbyville, TX	Long-term recovery organization, which serves Newton and Jasper counties in Texas.	AmeriCares 2006	Trish Tweedley 212-658-9692 ttweedley@americares.org
Citizens United for Economic Equity New Orleans, LA	A collaboration of for-profit and nonprofit organizations seeking equal protection and equal opportunity for New Orleans citizens of color in the redevelopment agenda.	The Twenty-First Century Foundation 2006	John Vaughn 212-662-3700 x204 jvaughn@21cf.org
City Harvest New York, NY	Exists to end hunger in communities throughout New York City through food rescue and distribution, education, and other practical, innovative solutions.	Altria Group, Inc. 2005	Kathleen McNamara 917-663-3046 kathleen.mcnamara@altria.com
City of Pass Christian Recovery, Inc. Pass Christian, MS	Funding for the installation of temporary structures to serve as a day-care center to the residents of Pass Christian's tent city.	AmeriCares 2006	Trish Tweedley 212-658-9692 ttweedley@americares.org
City of Perth Amboy Middlesex County, NJ	City government that provides services to residents of the City of Perth Amboy.	PSEG Foundation 2005	Marion O'Neill 973-430-7842 marion.oneill@pseg.com
City of Poplarville Poplarville, MS	Funding for the purchase and installation of a new communication system for the Fire Department of Poplarville.	AmeriCares 2006	Trish Tweedley 212-658-9692 ttweedley@americares.org
Clark Atlanta University, Inc. Atlanta, GA	Provides undergraduate, graduate, and professional education to a student body that is predominantly African-American and also diversified by students from various other racial, ethnic, cultural, and socioeconomic backgrounds.	The Ford Foundation 2006	Linetta Gilbert 212-573-5000 l.gilbert@fordfound.org
Clinton Foundation	See William J. Clinton Presidential Foundation.		
Coalition for Citizens with Disabilities Jackson, MS	Works to expand opportunities and enhance the quality of life for children, adolescents, and adults with disabilities and their families.	Funding Exchange 2006	Joy Linscheid 212-529-5356 x314 joy.linscheid@fex.org
		Gulf Coast Fund for Community Renewal & Ecological Health 2006	Annie Ducmanis 203-287-1948 aducmanis@rockpa.org
		Ms. Foundation for Women 2006, 2007	Namalie Jayasinghe 212-709-4403 njayasinghe@ms.foundation.org
Coalition to Restore Coastal Louisiana (see also Trust for Coastal Stewardship) Baton Rouge, LA	Advocacy organization whose mission is the preservation, restoration, and responsible stewardship of the coastal wetlands, waters, and barrier shorelines of coastal Louisiana.	The Charles Evans Hughes Memorial Foundation 2007	Ellen Greeley 212-836-1780 greeley@philanthropyadvisorsny.org
Coastal Family Health Biloxi, MS	Provides quality healthcare and social services to all persons regardless of economic status.	AmeriCares 2006	Trish Tweedley 212-658-9692 ttweedley@americares.org
		Pfizer Inc 2005	Kim Frawley 212-573-1517 kim.frawley@pfizer.com

Nonprofit Organization	Description	Previously Funded By/ Funding Date	Contact Person
Coastal Women for Change Biloxi, MS	Gives women a voice for their concerns about the direction and future of their community.	Ms. Foundation for Women 2006, 2007	Namalie Jayasinghe 212-709-4403 njayasinghe@ms.foundation.org
		The Twenty-First Century Foundation 2006	John Vaughn 212-662-3700 x204 jvaughn@21cf.org
COFFEE, Inc. (Community of Faith for Economic Empowerment) New Orleans, LA	Faith-based community development corporation established to implement the New Orleans WOW (New Orleans With Ownership Wealth) Initiative.	Deutsche Bank 2007	Michael Hickey 212-250-0535 michael.hickey@db.com
ColorLines Magazine New York, NY	The leading national, multi-racial magazine devoted to the creativity and complexity of communities of color.	The Twenty-First Century Foundation 2006	John Vaughn 212-662-3700 x204 jvaughn@21cf.org
Columbia University Hillel New York, NY	Student members have made trips to hurricane-affected areas to help recovery and rebuilding process.	UJA-Federation of New York 2005, 2006	Alan Cohen 212-836-1671 cohenal@ujafedny.org
Columbia University Mailman School of Public Health New York, NY	The School's mission is education and community service grounded in scientific research.	Robert Wood Johnson Foundation 2006	Joann Baquilod 609-627-7587 jbaquil@rwjf.org
Columbia University Medical Center New York, NY	Education in scientific research, health, and medical education patient care.	The Arnold P. Gold Foundation 2005, 2006, 2007	Ann Bruder 210-567-7999 abruder@gold-foundation.org
Columbia University Trustees New York, NY	Seeks to attract a diverse and international faculty and student body, to support research and teaching on global issues, and to create academic relationships with many countries and regions.	Open Society Institute 2006	Erlin Ibreck 212-548-0153 eibreck@sorosny.org
Committee for a Better New Orleans (CBNO-Mac Foundation) New Orleans, LA	Advocates for partnerships, collaborations and candid conversations that reflect the interests of the citizens of New Orleans.	Surdna Foundation 2007	Jonathan Goldberg 212-557-0010 jgoldberg@surdna.org
Committee for Plaquemines Recovery Plaquemines Parish, LA	Facilitates long-term recovery efforts in Plaquemines Parish by coordinating unmet needs assistance for individuals.	AmeriCares 2006	Trish Tweedley 212-658-9692 ttweedley@americares.org
Common Ground Collective New Orleans, LA	Offers mutual aid and support to New Orleans communities that have been historically neglected and underserved.	Gulf Coast Fund for Community Renewal & Ecological Health 2006	Annie Ducmanis 203-287-1948 aducmanis@rockpa.org
		Funding Exchange 2006	Joy Linscheid 212-529-5356 x314 joy.linscheid@fex.org
		Ms. Foundation for Women 2006, 2007	Namalie Jayasinghe 212-709-4403 njayasinghe@ms.foundation.org
		Prudential Financial/The Prudential Foundation 2005	Lata Reddy 973-802-4791 lata.reddy@prudential.com
Common Ground Community HDFC New York, NY	Creates and manages affordable, supportive housing and employment programs for homeless, disabled, elderly, and low-income people.	The Charles M. and Mary D. Grant Foundation (managed by Philanthropic Services at JPMorgan Private Bank) 2007	Megan Watkins 212-464-2443 megan.l.watkins@jpmorgan.com

Nonprofit Organization	Description	Previously Funded By/ Funding Date	Contact Person
Common Ground Health Clinic New Orleans, LA	A free clinic that provides quality primary care and diagnostic services in Algiers and its satellite clinics, including the Latino Health Outreach Program.	AmeriCares 2006	Trish Tweedley 212-658-9692 ttweedley@americares.org
		Gulf Coast Fund for Community Renewal & Ecological Health 2006, 2007	Annie Ducmanis 203-287-1948 aducmanis@rockpa.org
		Jacob and Valeria Langeloth Foundation 2006	Scott Moyer 212-687-1133 x4 smoyer@langeloth.org
Common Ground Worker Education Project New Orleans, LA	Mission is to create multilingual written, audio-visual, and performance material to engage immigrant and guest workers who are most vulnerable to abuse in a wide-scale education effort to prevent labor and civil rights abuses in the rebuilding of New Orleans.	Gulf Coast Fund for Community Renewal & Ecological Health 2006	Annie Ducmanis 203-287-1948 aducmanis@rockpa.org
Communities in Schools and its local affiliates Alexandria, VA (headquarters)	A community-based organization helping young people stay in school and prepare for life.	Goldman Sachs Foundation 2005	Stephanie Bell-Rose 212-902-5402 stephanie.bell-rose@gs.com
	Funders have made grants to either Communities in Schools and/or one or more of the following local chapters:	JPMorgan Chase Foundation 2005	Kimberly Davis 212-270-0471 kimberly.b.davis@jpmorgan.com
	Communities in Schools of Houston, TX	Prudential Financial/The Prudential Foundation 2005	Lata Reddy 973-802-4791 lata.reddy@prudential.com
	Communities in Schools of Jackson, MS	Time Warner 2005	Heather Shaw 212-484-6439 heather.shaw@timewarner.com
	Communities in Schools of Southeast Texas	Washington Mutual 2005	Elaine Dovas 212-326-6094 elaine.dovas@wamu.net
Community Advocacy, Research and Education, Inc. Ridgeland, MS	Conducts research and education in the area of disaster mental health and works with residents on how to access resources and achieve and maintain mental well-being.	Gulf Coast Fund for Community Renewal & Ecological Health 2006	Annie Ducmanis 203-287-1948 aducmanis@rockpa.org
Community Culture & Resource Center Lexington, MS	Assists with local organizing and public education efforts to assess and address racially biased practices among evacuees of color during the recovery process.	The Twenty-First Century Foundation 2005	John Vaughn 212-662-3700 x204 jvaughn@21cf.org
Community Foundation of Acadiana Acadiana, LA	Established to enhance philanthropy in the region and the amount of financial support going towards charitable causes.	AmeriCares 2006	Trish Tweedley 212-658-9692 ttweedley@americares.org
		The New York Community Trust 2005, 2006	Ani Hurwitz afh@nyct-cf.org 212-686-0010
Community Foundation of Greater Birmingham Birmingham, AL	Dedicated to connecting caring people and key resources with community needs and opportunities.	The New York Community Trust 2005, 2006	Ani Hurwitz 212-680-0010 x224 afh@nyct-cif.org

Nonprofit Organization	Description	Previously Funded By/ Funding Date	Contact Person
Community Foundation of Greater Jackson Jackson, MS	Helps charitable donors establish permanent giving funds that reflect individual philanthropic interests while also making a long-term, positive impact on the community.	The New York Community Trust 2005, 2006	Ani Hurwitz afh@nycf-cf.org 212-686-0010
		Prudential Financial/The Prudential Foundation 2005	Lata Reddy 973-802-4791 lata.reddy@prudential.com
Community Foundation of Greater Memphis Memphis, TN	Strengthens the community through philanthropy.	Prudential Financial/The Prudential Foundation 2005	Lata Reddy 973-802-4791 lata.reddy@prudential.com
The Community Foundation for the National Capital Region Washington, DC	Makes grants to Washington-area nonprofit organizations doing exemplary work in education, workforce development, and other pressing needs throughout regional communities.	Carnegie Corporation of New York 2007	Rikard Treiber 212-207-6231 rt@carnegie.org
Community Foundation of South Alabama Mobile, AL	Strengthens the future of nonprofit organizations in Southwest Alabama by encouraging gifts, large and small, from all segments of the community.	The Ford Foundation 2006, 2007	Linetta Gilbert 212-573-5000 l.gilbert@fordfound.org
		Robert Wood Johnson Foundation 2007	Joann Baquilod 609-627-7587 jbaquil@rwjf.org
		The New York Community Trust 2005, 2006	Ani Hurwitz afh@nycf-cf.org 212-686-0010
Community In-power and Development Association, Inc. (CIDA) Port Arthur, TX	Helps African-American, low-income, and elderly residents and displaced persons in Port Arthur recover and rebuild.	Gulf Coast Fund for Community Renewal & Ecological Health 2006	Annie Ducmanis 203-287-1948 aducmanis@rockpa.org
		Norman Foundation 2006, 2007	June Makela 212-230-9830 jmakela@normanfdn.org
		Sills Family Foundation 2006, 2007	Deborah Iarussi 917-921-5911 deborahi@mymailstation.com
		Tides Foundation 2006	Jason Sanders 415-561-6400 jsanders@tides.org
Community Labor United (CLU) New Orleans, LA	Coalition of labor and community activists that has put out a call to activists and organizations across the country to work on a people's campaign of community redevelopment.	Jewish Funds for Justice 2005, 2006	Jeremy Burton 212-213-2113 x27 jburton@jewishjustice.org
		Tides Foundation 2005	Jason Sanders 415-561-6400 jsanders@tides.org
		The Twenty-First Century Foundation 2005	John Vaughn 212-662-3700 x204 jvaughn@21cf.org
Community Labor United/The People's Hurricane Fund San Francisco, CA	A coalition of over 40 grassroots organizations working for justice and an end to the exploitation of oppressed peoples in New Orleans.	The Twenty-First Century Foundation 2005	John Vaughn 212-662-3700 x204 jvaughn@21cf.org

Nonprofit Organization	Description	Previously Funded By/ Funding Date	Contact Person
Community Policy, Research and Training Institute Jackson, MS	Public policy think tank committed to supporting and developing civic organizations to advocate for and implement public policies that promote equity and expanded opportunity.	The Ford Foundation 2007	Linetta Gilbert 212-573-5000 l.gilbert@fordfound.org
		Ms. Foundation for Women 2007	Namalie Jayasinghe 212-709-4403 njayasinghe@ms.foundation.org
Community Relief Foundation Jackson, MS	Partnering with the National Conference of Black Mayors to provide first response and immediate relief in disadvantaged communities.	The Twenty-First Century Foundation 2005	John Vaughn 212-662-3700 x204 jvaughn@21cf.org
Concerned Citizens of Agriculture Street Landfill Tickfaw, LA	Community group fighting for relocation off of the Agriculture Street Landfill.	Gulf Coast Fund for Community Renewal & Ecological Health 2006	Annie Ducmanis 203-287-1948 aducmanis@rockpa.org
Concerned Citizens for a Better Tunica County Tunica, MS	An affiliate of Southern Echo; inter-generational group that organizes and educates the community about issues of inequity and injustice.	The Edward W. Hazen Foundation 2005	Lori Bezahler 212-889-3034 x25 lori@hazenfoundation.org
Congregation Beth Israel Various Gulf Coast locations	Beth Israel Congregations exist throughout the Gulf Coast region serving as centers for worship, education, and social programs.	United Jewish Communities	Howard Feinberg 212-284-6500 howard.feinberg@ujc.org
Consumer Credit Counseling Services Atlanta, GA	Gives citizens straight answers about their debt management problems; dedicated to helping people with money problems.	Washington Mutual 2005	Elaine Dovas 212-326-6094 elaine.dovas@wamu.net
Contemporary Arts Center New Orleans, LA	A multi-disciplinary arts center which is dedicated to the presentation, production, and promotion of art of our time.	The Fertel Foundation 2006	Randy Fertel 504-862-0707 randy@fertel.com
		The 42nd Street Fund 2007	Jacqui McMurray 212-695-4242 jmforty2@yahoo.com
		Andy Warhol Foundation for the Visual Arts, Inc. 2005, 2006	Pamela Clapp 212-387-7555 pamela@warholfoundation.org
Contemporary Art Museum Houston, TX	Established the Katrina Artists Trust Fund (KAT Fund), to provide direct cash grants to visual artists in Alabama, Louisiana, Mississippi, and Texas affected by Hurricanes Katrina and Rita.	Andy Warhol Foundation for the Visual Arts, Inc. 2005, 2006	Pamela Clapp 212-387-7555 pamela@warholfoundation.org
Corporation to Develop Communities Tampa, FL	Mission is to revitalize communities by alleviating poverty and physical deterioration thereby creating economically viable, safe, and attractive neighborhoods.	Washington Mutual 2005	Elaine Dovas 212-326-6094 elaine.dovas@wamu.net
Corporation for Enterprise Development (CFED) Washington, DC	Works to ensure that every person can participate in, contribute to, and benefit from the economy by bringing together community practice, public policy, and private markets.	The Ford Foundation 2006, 2007	Linetta Gilbert 212-573-5000 l.gilbert@fordfound.org

Nonprofit Organization	Description	Previously Funded By/ Funding Date	Contact Person
Council for the Advancement of Social Services and Education Shreveport, LA	Provides displaced adults with access to dental services, as well as providing emergency dental services, including restorative and replacement services.	AmeriCares 2006	Trish Tweedley 212-658-9692 ttweedley@americares.org
Covenant House New Orleans New Orleans, LA	Houses a Tulane Medical Center free walk-in clinic.	AmeriCares 2006	Trish Tweedley 212-658-9692 ttweedley@americares.org
		The William Randolph Hearst Foundations 2007	Ilene Mack 212-586-5404 imack@ny.hearstfdn.org
Craft Emergency Relief Fund (CERF) Montpelier, VT	Works to strengthen and sustain the careers of craft artists through direct financial and educational assistance, emergency relief assistance, business development support, advocacy, research, and resources and referrals on topics such as health, safety, and insurance.	Andy Warhol Foundation for the Visual Arts 2005, 2006	Pamela Clapp 212-387-7555 pamela@warholfoundation.org
Creative Time New York, NY	Artist-centered organization that presents public art ranging from performances on Brooklyn streets to light installations on the New York City skyline.	Andy Warhol Foundation for the Visual Arts	Pamela Clapp 212-387-7555 pamela@warholfoundation.org
Crescent Alliance Recovery Effort New Orleans, LA	Long-term recovery committee formed to help those in need.	AmeriCares	Trish Tweedley 212-658-9692 ttweedley@americares.org
Crescent City Peace Alliance, Inc. New Orleans, LA	Community group formed to respond to the crisis of violence experienced in New Orleans in the early 1990s; identifies ways to create safety in neighborhoods.	The Ford Foundation 2006	Linetta Gilbert 212-573-5000 l.gilbert@fordfound.org
Crisis Intervention of Houston, Inc. Houston, TX	Serves persons in crisis and overcomes the barriers to help due to fear, isolation, abuse, physical disability, health, language, age, income, location, problem type, or timing of the crisis.	American International Group, Inc. 2005	Ned Cloonan 212-770-6114 ned.cloonan@aig.com
Critical Resistance/ Justice Now Oakland, CA	Seeks to build an international movement to end the Prison Industrial Complex by challenging the belief that caging and controlling people makes us safe.	Funding Exchange 2005, 2006	Joy Linscheid 212-529-5356 x314 joy.linscheid@fex.org
		Gulf Coast Fund for Community Renewal & Ecological Health 2006	Annie Ducmanis 203-287-1948 aducmanis@rockpa.org
		Ms. Foundation for Women 2006, 2007	Namalie Jayasinghe 212-709-4403 njayasinghe@ms.foundation.org
		Open Society Institute 2005	Erlin Ibreck 212-548-0153 eibreck@sorosny.org
		The Twenty-First Century Foundation 2005, 2006	John Vaughn 212-662-3700 x204 jvaughn@21cf.org

Nonprofit Organization	Description	Previously Funded By/ Funding Date	Contact Person
Dallas Foundation Dallas, TX	Charitable foundation consisting of named funds established by many separate donors for the benefit of the Dallas area, although the foundation's grantmaking extends nationally. The Foundation's grants include the arts, education, health, and social services.	Washington Mutual 2005	Elaine Dovas 212-326-6094 elaine.dovas@wamu.net
Dallas Independent School District Dallas, TX	The governing body of Dallas schools.	IBM Corporation 2005, 2006	Robin Willner 914-499-5619 willner@us.ibm.com
		Washington Mutual 2005	Elaine Dovas 212-326-6094 elaine.dovas@wamu.net
Dallas Mayor's Disaster Relief Fund Dallas, TX	Established to assist hurricane survivors housed at the Dallas Convention Center and Reunion Arena.	Charles Evan Hughes Memorial Foundation 2005	Ellen Greeley 212-836-1780 greeleye@philanthropyadvisorsny.org
		UJA-Federation of New York 2005	Alan Cohen 212-836-1671 cohenal@ujafedny.org
		United Jewish Communities 2005	Howard Feinberg 212-284-6500 howard.feinberg@ujc.org
DC Children & Youth Investment Trust Corporation Washington, DC	Formed to link public and private resources, with a commitment to address strategically, the long-term needs of children, youth, and families in the District of Columbia.	The Twenty-First Century Foundation 2006	John Vaughn 212-662-3700 x204 jvaughn@21cf.org
Deep South Center for Environmental Justice at Dillard University Baton Rouge, LA	Focuses on the research, policy, and community outreach and assistance and education needs of the displaced minority population of New Orleans.	The Ford Foundation 2006	Linetta Gilbert 212-573-5000 l.gilbert@fordfound.org
		Gulf Coast Fund for Community Renewal & Ecological Health 2006	Annie Ducmanis 203-287-1948 aducmanis@rockpa.org
		The Andrew W. Mellon Foundation 2005	John Hull 212-838-8400 jh@mellon.org
		Mertz Gilmore Foundation 2006	Jay Beckner 212-475-8227 jbeckner@mertzgilmore.org
		Tides Foundation 2006	Jason Sanders 415-561-6400 jsanders@tides.org
Dekalb County Government Decatur, GA	Serves the residents of DeKalb County, Georgia.	Washington Mutual 2005	Elaine Dovas 212-326-6094 elaine.dovas@wamu.net
DePelchin Children's Center Houston, TX	Strengthens the lives of children and their families in the community by providing a continuum of services to prevent and resolve social and emotional crisis.	Robert Wood Johnson Foundation 2007	Joann Baquilod 609-627-7587 jbaquil@rwjf.org

Nonprofit Organization	Description	Previously Funded By/ Funding Date	Contact Person
Desire Street Ministries Destin, FL (headquarters) with ministry campuses in New Orleans and Baton Rouge, LA	Revitalizes impoverished neighborhood through spiritual and community development.	The Twenty-First Century Foundation 2005	John Vaughn 212-662-3700 x204 jvaughn@21cf.org
Detroiters Working for Environmental Justice Detroit, MI	Addresses the disproportional burdens faced by people of color and low-income residents in environmentally distressed communities.	The Ford Foundation 2006	Linetta Gilbert 212-573-5000 l.gilbert@fordfound.org
Dignity U Wear Jacksonville, FL	Provides new clothing to children and families in need.	Polo Ralph Lauren Foundation 2005	Oscar Cohen 212-705-8276 ocohen@poloralphlaruen.com
Dillard University New Orleans, LA	A private, historically black, liberal arts institution that received significant damage from Hurricane Katrina. Established the Sidney Frank Dillard Renewal Scholars Program to assist students impacted by Hurricane Katrina.	Booth Ferris Foundation (managed by Philanthropic Services at JPMorgan Private Bank) 2006	Ed Jones 212-464-2441 jones.ed.l@jpmorgan.com
		Carnegie Corporation of New York 2007	Rikard Treiber 212-207-6231 rt@carnegie.org
		The Ford Foundation 2007	Linetta Gilbert 212-573-5000 l.gilbert@fordfound.org
		The William Randolph Hearst Foundations 2006	Ilene Mack 212-586-5404 imack@ny.hearstfdn.org
		The F.B. Heron Foundation 2006	Mary Jo Mullan 212-404-1808 mjmullan@heronfdn.org
		IBM Corporation 2005, 2006	Robin Willner 914-499-5619 willner@us.ibm.com
		JPMorgan Private Bank 2006	Megan Watkins 212-464-2440 megan.l.watkins@jpmorgan.com
		Jewish Funds for Justice 2005, 2006	Jeremy Burton 212-213-2113 x27 jburton@jewishjustice.org
		Spingold Foundation, Inc. 2005	Daniel Kurtz 212-513-3480 daniel.kurtz@hklaw.com
Diocese of Louisiana New Orleans, LA and Baton Rouge, LA	A vital community, reborn in the wake of tragedy, forging a new and prophetic environment of healing, trust and empowerment as servants of Jesus Christ.	The Teagle Foundation Incorporated 2005, 2007	Cheryl Ching 212-373-1974 cdching@teaglefoundation.org
		Trinity Church 2005	Benjamin Musoke-Lubega 212-602-0715 bmusoke-lubega@trinitywallstreet.org
Direct Relief International Santa Barbara, CA	Provides medicine, medical supplies, and equipment to strengthen health efforts around the world.	The New York Community Trust 2005	Ani Hurwitz 212-686-0010 afh@nyct-cfi.org

Nonprofit Organization	Description	Previously Funded By/ Funding Date	Contact Person
Disaster Recovery Services of George County George County, MS	Also serves neighboring Greene County; works on Hurricane Katrina rebuilding and repair projects.	AmeriCares 2006	Trish Tweedley 212-658-9692 ttweedley@americares.org
Downtown Community Television Center, Inc. New York, NY	Introduces members of the community to the basics of electronic media, by offering hundreds of free or low-cost production courses and by making broadcast-quality production equipment affordable to emerging artists and producers.	Open Society Institute 2006	Erlin Ibreck 212-548-0153 eibreck@sorosny.org
Dryades Saving Bank New Orleans, LA	Provides retail banking services to metropolitan New Orleans.	Jewish Funds for Justice 2006, 2007	Jeremy Burton 212-213-2113 x27 jburton@jewishjustice.org
Duke University Durham, NC	Offers undergraduate and graduate degrees.	The Ford Foundation 2007	Linetta Gilbert 212-573-5000 l.gilbert@fordfound.org
East Biloxi Relief and Coordination Center (EBCRC) Biloxi, MS	Established within days of Hurricane Katrina with a mission to meet the immediate relief and support needs of local residents, EBCRC is converting to a Community Development Corporation and is currently focused on rebuilding plans for East Biloxi.	The Ford Foundation 2006, 2007	Linetta Gilbert 212-573-5000 l.gilbert@fordfound.org
		The Twenty-First Century Foundation 2006, 2007	John Vaughn 212-662-3700 x204 jvaughn@21cf.org
East Central Independent School District, Inc. San Antonio, TX	Prepares students to become successful, responsible, and productive citizens.	Washington Mutual 2005	Elaine Dovas 212-326-6094 elaine.dovas@wamu.net
East Fort Bend Human Needs Ministry Stafford, TX	Addresses the basic human needs of families in temporary financial crisis in East Fort Bend County.	Prudential Financial/The Prudential Foundation 2005	Lata Reddy 973-802-4791 lata.reddy@prudential.com
East Tuscaloosa Family Resource Center Tuscaloosa, AL	Committed to ensuring that families in the community have access to resources that will enable them to persevere despite seemingly unfeatable odds.	Time Warner 2005	Heather Shaw 212-484-6439 heather.shaw@timewarner.com
Echoing Green Foundation New York, NY	Provides seed funding and support to social entrepreneurs with bold ideas for social change in order to launch groundbreaking organizations around the world.	The Ford Foundation 2007	Linetta Gilbert 212-573-5000 l.gilbert@fordfound.org
Editorial Projects in Education Bethesda, MD	Publishes magazines and periodicals that help raise the level of awareness and understanding among professionals and the public of important issues in American education.	The Ford Foundation 2007	Linetta Gilbert 212-573-5000 l.gilbert@fordfound.org
Educational Video Center, Inc. New York, NY	Nonprofit youth media organization dedicated to teaching documentary video as a means to develop the artistic, critical literacy, and career skills of young people while nurturing their idealism and commitment to social change.	Open Society Institute 2006	Erlin Ibreck 212-548-0153 eibreck@sorosny.org

Nonprofit Organization	Description	Previously Funded By/ Funding Date	Contact Person
Efforts of Grace, Inc. (and Ashé Cultural Arts Center) New Orleans, LA	Works to promote, produce, create, and support programs, activities and creative works that emphasize the positive contributions people of African descent make to their communities.	The Nathan Cummings Foundation 2007	Lance Lindblom 212-787-7300 lance.lindblom@nathancummings.org
		The Ford Foundation 2006, 2007	Linetta Gilbert 212-573-5000 l.gilbert@fordfound.org
		Ms. Foundation for Women 2007	Namalie Jayasinghe 212-709-4403 njayasinghe@ms.foundation.org
		The Twenty-First Century Foundation 2007	John Vaughn 212-662-3700 x204 jvaughn@21cf.org
		Andy Warhol Foundation for the Visual Arts, Inc. 2006	Pamela Clapp 212-387-7555 pamela@warholfoundation.org
Elks	See Benevolent and Protective Order of Elks of the U.S.A.		
Emergency Medicine Foundation Dallas, TX	Supports research and education in the specialty, and helps create the scientific basis of the specialty.	Robert Wood Johnson Foundation 2006	Joann Baquilod 609-627-7587 jbaquil@rwjf.org
Emmitt Spurlock Memorial Foundation Baton Rouge, LA	Provides technical assistance to disaster relief recipients and advocacy to displaced persons, identifies shelters, and works to aid FEMA in establishing the capacity to process applications at church sites.	The Twenty-First Century Foundation 2005, 2006, 2007	John Vaughn 212-662-3700 x204 jvaughn@21cf.org
Enterprise Community Partners (formerly The Enterprise Foundation — see also Louisiana Loan Fund, Local Initiatives Support Coalition) Columbia, MD and New Orleans, LA	Leading provider of capital and expertise for affordable housing and community development.	American International Group, Inc. 2007	Ned Cloonan 212-770-6114 ned.cloonan@aig.com
		Robert Wood Johnson Foundation 2005	Joann Baquilod 609-627-7587 jbaquil@rwjf.org
		MetLife Foundation and Metropolitan Life Insurance Co. 2005	Sibyl Jacobson 212-578-7049 sjacobson@metlife.com
		The Rockefeller Foundation 2007	Nick Turner 212-852-8213 nturner@rockfound.org

Nonprofit Organization	Description	Previously Funded By/ Funding Date	Contact Person
Enterprise Corporation of the Delta Jackson, MS	A community development financial institution that provides low-wealth people and communities with the financial tools and resources needed to achieve a better quality of life and influences policies and resources that impact its constituents and its interests.	The Annie E. Casey Foundation 2006	Douglas Nelson 410-547-6600 dnelson@aecf.org
		The Ford Foundation 2006, 2007	Linetta Gilbert 212-573-5000 l.gilbert@fordfound.org
		The F.B. Heron Foundation 2005, 2006, 2007	Mary Jo Mullan 212-404-1808 mjmulan@heronfdn.org
		Jewish Funds for Justice 2005, 2006	Jeremy Burton 212-213-2113 x27 jburton@jewishjustice.org
		JPMorgan Chase Foundation 2006	Kimberly Davis 212-270-0471 kimberly.b.davis@jpmorgan.com
		David L. Klein Jr. Foundation 2005	Stephanie Gillis 415-677-9700 stephanie@blueprintrd.com
		The New York Community Trust 2005, 2006	Ani Hurwitz 212-686-0010 afh@nyct-cf.org
		Open Society Institute 2006	Erlin Ibreck 212-548-0153 eibreck@sorosny.org
		Alvin and Fanny B. Thalheimer Foundation 2005, 2006	Lara Hall 410-347-7204 lhall@blaufund.org
		UJA-Federation of New York	Alan Cohen 212-836-1671 cohenal@ujafedny.org
Environmental Defense New York, NY	Finds innovative, practical ways to solve the most urgent environmental problems.	Henry Luce Foundation, Inc. 2005	Michael Gilligan 212-489-7700 gilligan@hluce.org
Episcopal Relief and Development New York, NY	Provides relief in times of disaster and promotes sustainable development by identifying and addressing the root cause of suffering.	Trinity Church/Trinity Grants Program 2005, 2006	Benjamin Musoke-Lubega 212-602-0715 bmusoke-lubega@trinitywallstreet.org
Essential 2 Life Atlanta, GA	Delivers Kid's Explosion, an innovative after-school program, to some of Atlanta's poorest neighborhoods. Visits almost 1,000 children and their families weekly in their homes.	Washington Mutual 2005	Elaine Dovas 212-326-6094 elaine.dovas@wamu.net
ETV Endowment of South Carolina Columbia, SC	Public charity that exists to support the mission of ETV and ETV Radio; affiliates of National Public Radio and the Public Broadcasting Service.	(Administered by) U.S. Trust, Bank of America Philanthropic Management 2005	Pat Ostrander 212-852-3639 pat.ostrander@ustrust.com
EXCELth, Inc. (Community Health Center) New Orleans, LA	Aims to provide excellence in community-based healthcare that increases access, reduces health disparities, and improves health outcomes. Funding provided for mobile medical unit.	Pfizer Inc 2005	Kim Frawley 212-573-1517 kim.frawley@pfizer.com

Nonprofit Organization	Description	Previously Funded By/ Funding Date	Contact Person
The Faith Center for Community Development, Inc. New York, NY	A Wall Street-based nonsectarian nonprofit consulting, investment, and development firm providing expertise and resources to faith-based community developers.	JPMorgan Chase Foundation 2006	Kimberly Davis 212-270-0471 kimberly.b.davis@jpmorgan.com
Faith Partnerships Incorporated Raleigh, NC	Promotes research and education to encourage collaborative efforts among faith partners, grantmakers, and government for the purpose of addressing issues of poverty in local communities and elsewhere.	The Twenty-First Century Foundation 2005, 2006, 2007	John Vaughn 212-662-3700 x204 jvaughn@21cf.org
		UJA-Federation of New York 2005	Alan Cohen 212-836-1671 cohenal@ujafedny.org
The Faith Project, Inc. Washington, DC	Programming from the Public Broadcasting Service. For research and initial production of <i>The First Mardi Gras</i> , a documentary examining the impact of reconstruction of New Orleans after Hurricane Katrina.	The Ford Foundation 2006, 2007	Linetta Gilbert 212-573-5000 l.gilbert@fordfound.org
FaithShare Outreach Ministries Lake Charles, LA	Funding for the salaries of a Construction Coordinator, Program Coordinator and Data Processor; also building supplies.	AmeriCares 2006, 2007	Trish Tweedley 212-658-9692 ttweedley@americares.org
Families & Friends of Louisiana's Incarcerated Children Sulphur, LA	Dedicated to creating a better life for Louisiana's youth who are at risk of being incarcerated.	The Elias Foundation (through the Youth Justice Funding Collaborative)	Jacqueline Mann 914-241-9122 jmann@eliasfoundation.org
		Funding Exchange 2005, 2006	Joy Linscheid 212-529-5356 x314 joy.linscheid@fex.org
		Gulf Coast Fund for Community Renewal & Ecological Health 2006	Annie Ducmanis 203-287-1948 aducmanis@rockpa.org
		Jewish Funds for Justice 2007	Jeremy Burton 212-213-2113 x27 jburton@jewishjustice.org
		Ms. Foundation for Women 2006, 2007	Namalie Jayasinghe 212-709-4403 njayasinghe@ms.foundation.org
		North Star Fund 2007	Hugh Hogan 212-620-9110 hugh@northstarfund.org
		The Twenty-First Century Foundation 2005, 2006, 2007	John Vaughn 212-662-3700 x204 jvaughn@21cf.org
Families Helping Families of Greater New Orleans Harahan, LA	Enables and empowers Louisiana families of individuals with disabilities through an effective coordinated network of resources, support, and services.	IBM Corporation 2005, 2006	Robin Willner 914-499-5619 willner@us.ibm.com
Family Foundation of Southwest Louisiana Lake Charles, LA	Serves as the endowment and philanthropic arm of Family & Youth, connecting donors to the priorities that enhance the quality of family and community life for generations to come.	The Twenty-First Century Foundation 2006	John Vaughn 212-662-3700 x204 jvaughn@21cf.org

Nonprofit Organization	Description	Previously Funded By/ Funding Date	Contact Person
Family Guidance Center of Alabama Montgomery, AL	Committed to ensuring that families in their community have access to resources that will enable them to persevere despite seemingly unfeatable odds.	Time Warner 2005	Heather Shaw 212-484-6439 heather.shaw@timewarner.com
Family Promise Interfaith Hospitality Networks Mobile, AL	Committed to helping low-income families nationwide to achieve lasting independence; helping relocate and house those made homeless by the hurricanes.	The Ford Foundation 2006	Linetta Gilbert 212-573-5000 l.gilbert@fordfound.org
Family Road of Greater Baton Rouge Community Clinic Baton Rouge, LA	Provides counseling sessions/therapy to improve coping skills and levels of functioning to those affected by Hurricane Katrina.	AmeriCares 2006	Trish Tweedley 212-658-9692 ttweedley@americares.org
Family Services of Greater Baton Rouge Baton Rouge, LA	Committed to strengthening and enhancing the lives of children, adolescents, and families through direct services and positive social actions.	Pfizer Inc 2005	Kim Frawley 212-573-1517 kim.frawley@pfizer.com
Family Services of Greater New Orleans New Orleans, LA	Strengthens the emotional health and fosters the self-sufficiency of families and individuals.	The Annie E. Casey Foundation 2006	Douglas Nelson 410-547-6600 dnelson@aecf.org
Family and Youth Counseling Agency Lake Charles, LA	Provides affordable and professional support through programs and services dedicated to advocacy, counseling, and education for the people of Southwest Louisiana.	AmeriCares 2006	Trish Tweedley 212-658-9692 ttweedley@americares.org
Farmers' Legal Action Group Saint Paul, MN	A nonprofit law center dedicated to providing legal services to family farmers and their rural communities in order to help keep family farmers on the land.	The Ford Foundation 2007	Linetta Gilbert 212-573-5000 l.gilbert@fordfound.org
Farmworker Association of Florida (FWAF) 3 locations in Florida	A membership organization whose goal is to build a strong multiracial economically viable organization of farmworkers in Florida empowering the workers to respond to and gain control over the social, political, economic, and workplace issues that affect their lives.	The Edward W. Hazen Foundation 2005	Lori Bezahler 212-889-3034 x25 lori@hazenfoundation.org
		Jessie Smith Noyes Foundation 2005	Victor De Luca 212-684-6577 x17 vic@igc.org
Federation of Childcare Centers of Alabama, Inc. (FOCAL) Montgomery, AL	Seeks to measurably improve the quality of life for black and poor people in Alabama through leadership and community development.	Jessie Smith Noyes Foundation 2005	Victor De Luca 212-684-6577 x17 vic@igc.org
		The Twenty-First Century Foundation 2005	John Vaughn 212-662-3700 x204 jvaughn@21cf.org
Federation Employment and Guidance Service, Inc. (F.E.G.S.) New York, NY	Serves individuals and families in the Jewish and general communities who have mental, developmental, and physical disabilities, are economically disadvantaged, new émigrés, youth, older adults, and others.	UJA-Federation of New York 2006	Alan Cohen 212-836-1671 cohenal@ujafedny.org

Nonprofit Organization	Description	Previously Funded By/ Funding Date	Contact Person
Federation of Southern Cooperatives (FSC) East Point, GA	Provides self-help economic opportunities for many low-income communities across the South. Its primary objectives are the retention of black-owned land and the use of cooperatives for land-based economic development.	The Ford Foundation 2007	Linetta Gilbert 212-573-5000 l.gilbert@fordfound.org
		The Charles Evans Hughes Memorial Foundation 2007	Ellen Greeley 212-836-1780 greeley@philanthropyadvisorsny.org
		Jewish Funds for Justice 2007	Jeremy Burton 212-213-2113 x27 jburton@jewishjustice.org
		New World Foundation	Minnette Coleman 212-497-3471 minnette@newwf.org
		The New York Community Trust 2005	Ani Hurwitz 212-686-0010 afh@nyct-cfi.org
		Jessie Smith Noyes Foundation 2005	Victor De Luca 212-684-6577 x17 vic@igc.org
		The Twenty-First Century Foundation 2005	John Vaughn 212-662-3700 x204 jvaughn@21cf.org
Finding Our Folks Tour Cambridge, MA	A Gulf Coast tour for high school and college students.	The Twenty-First Century Foundation 2006	John Vaughn 212-662-3700 x204 jvaughn@21cf.org
First Baptist Church Lafayette, LA		The J.M. Kaplan Fund, Inc. 2005	Angela Carabine 212-767-0630 acarabine@jmkfund.org
First Baptist Church Slidell, LA		Prudential Financial/The Prudential Foundation 2006	Lata Reddy 973-802-4791 lata.reddy@prudential.com
FirstBook.org Washington, DC	Launched Book Relief, an effort that will distribute at least five million books to displaced persons, schools, and libraries.	MetLife Foundation and Metropolitan Life Insurance Co. 2005	Sibyl Jacobson 212-578-7049 sjacobson@metlife.com
		Toshiba Corporation 2005	Laura Cronin 212-596-0667 lcronin@tai.toshiba.com
Florida Community Partners Winter Park, FL	Created by Florida financial institutions to assist in the formation of capital to support affordable housing and other related community development initiatives in Central Florida.	Washington Mutual 2005	Elaine Dovas 212-326-6094 elaine.dovas@wamu.net
Florida Healthcare Association (FHCA) Tallahassee, FL	The FHCA Education and Development Foundation is working to enhance the ability of LTC facilities to respond to disasters through three activities: (1) development of a Disaster Planning Guide and software for facilities, (2) creation of training exercises to test staff readiness, and (3) convening Hurricane Summits with dissemination of national findings through the American Healthcare Association.	John A. Hartford Foundation, Inc. 2005, 2006, 2007	Amy Berman 212-832-7788 amy.berman@jhartfound.org

Nonprofit Organization	Description	Previously Funded By/ Funding Date	Contact Person
Focusing Our Community Upon Sustainability Pascagoula, MS	Mission is to enrich and empower the residents and city of Moss Point by serving as a support system during its redevelopment following Hurricane Katrina.	The Twenty-First Century Foundation 2007	John Vaughn 212-662-3700 x204 jvaughn@21cf.org
Fort Worth Independent School District Fort Worth, TX	The governing body of Fort Worth schools.	IBM Corporation 2005, 2006	Robin Willner 914-499-5619 willner@us.ibm.com
The Foundation Center New York, NY	Documents, tracks, and analyzes corporate and foundation giving in response to the Gulf Coast hurricanes.	The Annie E. Casey Foundation 2006	Douglas Nelson 410-547-6600 dnelson@aecf.org
		The Ford Foundation 2006	Linetta Gilbert 212-573-5000 l.gilbert@fordfound.org
		Robert Wood Johnson Foundation 2006	Joann Baquilod 609-627-7587 jbaquil@rwjf.org
		Johnson & Johnson 2006	Anu Gupta 732-524-3081 agupta5@corus.jnj.com
Foundation for Jewish Camping New York, NY	Central address for information about, and advocacy for, nonprofit Jewish overnight camps, providing leadership, expertise, and financial resources to camps, campers, and their families across North America.	UJA-Federation of New York 2006	Alan Cohen 212-836-1671 cohenal@ujafedny.org
Foundation for the Mid South Jackson, MS	Invests in people and strategies that build philanthropy and promote racial, social, and economic equity in Arkansas, Louisiana, and Mississippi.	The Annie E. Casey Foundation 2005	Douglas Nelson 410-547-6600 dnelson@aecf.org
		The Ford Foundation 2006, 2007	Linetta Gilbert 212-573-5000 l.gilbert@fordfound.org
		Mary J. Hutchins Foundation, Inc. 2005	Carol Gallo 212-599-2234 cgallo@tcgrp.com
		Robert Wood Johnson Foundation 2005, 2006	Joann Baquilod 609-627-7587 jbaquil@rwjf.org
		The J.M. Kaplan Fund, Inc. 2005	Angela Carabine 212-767-0630 acarabine@jmkfund.org
		The New York Community Trust 2006	Ani Hurwitz afh@nyct-cfi.org 212-686-0010
		The Picower Foundation 2006	Eren Hock 212-935-9860 ehock@picower.com
		Toshiba America Foundation 2006	Laura Cronin 212-596-0667 lcronin@tai.toshiba.com
		(Administered by) U.S. Trust, Bank of America Philanthropic Management 2005	Pat Ostrander 212-852-3639 pat.ostrander@ustrust.com

Nonprofit Organization	Description	Previously Funded By/ Funding Date	Contact Person
Franklin Primary Health Center Mobile, AL	Provides outpatient substance abuse treatment services. Funding provided to repair damaged health facilities.	Pfizer Inc 2005	Kim Frawley 212-573-1517 kim.frawley@pfizer.com
Franklin W. Olin College of Engineering Needham, MA	Prepares future leaders through an innovative engineering education that bridges science and technology, enterprise, and society.	The Alfred P. Sloan Foundation 2005	Beryl Martin-Ballard 212-649-1649 martin@sloan.org
Frederick Douglass Community Coalition New Orleans, LA	Organizes with other community residents who are dedicated to making positive changes in the Orleans Parish School System.	Norman Foundation 2006	June Makela 212-230-9830 jmakela@normanfdn.org
		The Twenty-First Century Foundation 2006	John Vaughn 212-662-3700 x204 jvaughn@21cf.org
Freedom House	See Mary Hall Freedom House.		
Freedom, Inc. Humble, TX	Supports the AJAMM Ministries project to strengthen the capacities of women in ministry to take on leadership roles in their communities, especially in the aftermath of Hurricane Katrina.	The Ford Foundation 2006	Linetta Gilbert 212-573-5000 l.gilbert@fordfound.org
Free Speech Radio New KPFA Radio # 73 Berkeley, CA	Mission is to promote cultural diversity and pluralistic community expression; to contribute to a lasting understanding between individuals of all nations, races, creeds, and colors; to promote freedom of the press and serve as a forum for various viewpoints; to maintain an independent funding base.	Funding Exchange 2005	Joy Linscheid 212-529-5356 x314 joy.linscheid@fex.org
Friends of Atlantik-Brücke Berlin, Germany	German-American friendship organization.	Deutsche Bank 2005	Michael Hickey 212-250-0535 michael.hickey@db.com
Friends of New Orleans Fire Department New Orleans, LA	Exists for charitable, educational, and social welfare purposes to assist the New Orleans Fire Department (NOFD). Serves as a liaison between the public and private sectors of the city.	American International Group, Inc. 2007	Ned Cloonan 212-770-6114 ned.cloonan@aig.com
French American Cultural Exchange New York, NY	Dedicated to nurturing French-American relations through innovative international projects in the arts, education, and cultural exchange.	The Alfred and Jane Ross Foundation 2006	Jane Ross 212-348-7975 janefross@hotmail.com
		(Administered by) U.S. Trust, Bank of America Philanthropic Management 2006	Pat Ostrander 212-852-3639 pat.ostrander@ustrust.com
Frontline Solutions New Orleans, LA	Coalition of funders planning a regional commemorative event in New Orleans, where community leaders will interface with national policymakers and leaders around the challenges that working families in the Gulf Coast are facing.	Ms. Foundation for Women 2007	Namalie Jayasinghe 212-709-4403 njayasinghe@ms.foundation.org
Fulton Atlanta Community Action Authority Atlanta, GA	Assists low-income individuals in the City of Atlanta and Fulton County to achieve self-sufficiency.	Washington Mutual 2005	Elaine Dovas 212-326-6094 elaine.dovas@wamu.net

Nonprofit Organization	Description	Previously Funded By/ Funding Date	Contact Person
Gateway Community Church Houston, TX	Operates a volunteer base camp in Jackson County, LA, and coordinates reconstruction work.	AmeriCares 2006	Trish Tweedley 212-658-9692 ttweedley@americares.org
Gethsemane Missionary Baptist Church Houston, TX	Became a Hurricane Relief Center following Hurricanes Katrina/Rita. The Servants In Action ministry provided food, clothing, and shelter for more than 38 families during the aftermath of Hurricane Katrina.	Time Warner 2005	Heather Shaw 212-484-6439 heather.shaw@timewarner.com
George Mason University Fairfax, VA	George Mason University has locations in Arlington, Fairfax, Prince William, and Loudoun counties. The Ras Al Khaimah campus (GMU-RAK) offers enterprising faculty and an inventive curriculum, with a spirit of innovation and excellence that attracts the best minds in the world.	The Alfred P. Sloan Foundation 2005	Beryl Martin-Ballard 212-649-1649 martin@sloan.org
Georgia Southwestern State University Americus, GA	A dynamic community of learning on a residential campus, offering students personalized and challenging experiences in preparation for successful careers, leadership roles, productive citizenship, and a satisfying quality of life.	Johnson & Johnson 2005	Anu Gupta 732-524-3081 agupta5@corus.jnj.com
Georgia Tech Research Corporation Atlanta, GA	Advances research and technological development at Georgia Tech as it continually seeks to advance society and the global competitiveness of Georgia and the nation.	Robert Wood Johnson Foundation 2006	Joann Baquilod 609-627-7587 jbaquil@rwjf.org
Gert Town Revival Initiative New Orleans, LA	Works to revitalize and develop Gert Town and the adjacent community through programs, activities, and services that enhance the total quality of life.	Gulf Coast Fund for Community Renewal & Ecological Health 2006	Annie Ducmanis 203-287-1948 aducmanis@rockpa.org
Gifts In Kind International Alexandria, VA	Receives donations from thousands of large and small companies, including half of the Fortune 100 technology, retail, and consumer corporations; distributes these donations to more than 150,000 community charities across the United States and throughout the world.	Philip Morris USA 2005, 2006	Kathleen McNamara 917-663-3046 kathleen.mcnamara@altria.com
The Global Fund for Children Washington, DC	Advances the dignity of children and youth around the world through small grants to innovative community-based organizations working with vulnerable children and youth, complemented by a dynamic media program that, through books, documentary photography, and film, highlights the issues affecting children and celebrates the global society in which we all live.	Johnson & Johnson 2006	Anu Gupta 732-524-3081 agupta5@corus.jnj.com

Nonprofit Organization	Description	Previously Funded By/ Funding Date	Contact Person
God's Love We Deliver New York, NY	Mission is to improve the health and well-being of men, women, and children living with HIV/AIDS, cancer, and other serious illnesses by alleviating hunger and malnutrition.	Altria Group, Inc. 2005, 2006	Kathleen McNamara 917-663-3046 kathleen.mcnamara@altria.com
God's Way Christian Academy Baton Rouge, LA	Provides K-12 education, including an after-school tutoring program. Has increased its capacity to serve children displaced by the hurricanes.	Rosie's For All Kids Foundation 2006	Amber Vernon 212-703-7401 amber@forallkids.org
Good Hope Missionary Baptist Church Houston, TX		Time Warner 2005	Heather Shaw 212-484-6439 heather.shaw@timewarner.com
Good Shepherd Nativity Mission School New Orleans, LA	Catholic primary school for girls and boys.	Credit Suisse Americas Foundation 2006	Eric Eckholdt 212-325-5260 eric.eckholdt@csfb.com
		Ruth U. Fertel Foundation 2006	Randy Fertel 504-862-0707 randy@fertel.com
Governor's Emergency Relief Fund Montgomery, AL	Directly assists victims of Hurricane Katrina in Alabama.	American International Group, Inc. 2005	Ned Cloonan 212-770-6114 ned.cloonan@aig.com
Grace Harbor Community Ministries (GHCM) New Orleans, LA	A local leader and voice in influencing local recovery and rebuilding efforts for low- and moderate-income citizens.	Gulf Coast Fund for Community Renewal & Ecological Health 2006	Annie Ducmanis 203-287-1948 aducmanis@rockpa.org
		The Twenty-First Century Foundation 2006	John Vaughn 212-662-3700 x204 jvaughn@21cf.org
Henry W. Grady Foundation Atlanta, GA	Secures additional resources in support of the Grady Health System mission and to act as a fiduciary of those resources; supports groundbreaking healthcare projects in metro Atlanta.	Washington Mutual 2005	Elaine Dovas 212-326-6094 elaine.dovas@wamu.net
Grand Bayou Community United Port Sulphur, LA	Works for sustainable development, environmental protection, and disaster mitigation.	Gulf Coast Fund for Community Renewal & Ecological Health 2006, 2007	Annie Ducmanis 203-287-1948 aducmanis@rockpa.org
Grantmakers in Aging (GIA) Dayton, OH	GIA provides a personal connection for its members to key people, high quality resources, and state-of-the-art ideas about aging and all issues related to aging.	The Atlantic Philanthropies 2005, 2006	Gara LaMarche 212-916-7300 g.lamarche@atlanticphilanthropies.org
		Robert Wood Johnson Foundation 2005	Joann Baquilod 609-627-7587 jbaquil@rwjf.org
		UJA-Federation of New York 2006	Alan Cohen 212-836-1671 cohenal@ujafedny.org
Greater Alexandria Economic Development Authority/Alexandria Metropolitan Foundation Alexandria, LA	Raises donations and distributes funds to churches and other nonprofits.	Time Warner 2005	Heather Shaw 212-484-6439 heather.shaw@timewarner.com

Nonprofit Organization	Description	Previously Funded By/ Funding Date	Contact Person
Greater Baton Rouge Community Clinic Baton Rouge, LA	Connects the needy with healthcare providers in an effort to ensure quality healthcare to working-class people between 18 and 65, since they do not qualify or receive state, federal, or any other healthcare assistance.	AmeriCares 2006	Trish Tweedley 212-658-9692 ttweedley@americares.org
Greater Birmingham Ministries Birmingham, AL	An ecumenical and interfaith organization that seeks to carry out a faith-based response to poverty by meeting people's emergency needs while also pursuing social and economic justice for all people.	Gulf Coast Fund for Community Renewal & Ecological Health 2006	Annie Ducmanis 203-287-1948 aducmanis@rockpa.org
Greater Grambling Community Relief Effort Grambling, LA	Has been collecting and distributing non-perishable items and helping survivors through the FEMA and Red Cross registration processes.	The Twenty-First Century Foundation 2005	John Vaughn 212-662-3700 x204 jvaughn@21cf.org
Greater Houston Community Foundation Houston, TX	Grows effective philanthropy by connecting donors to the causes they care about, providing excellent stewardship of assets and convening resources to address important community needs.	JPMorgan Chase Foundation 2005	Kimberly Davis 212-270-0471 kimberly.b.davis@jpmorgan.com
		Merrill Lynch & Co. Foundation, Inc. Global Philanthropy/Community Relations 2005	Melanie Mortimer 212-236-0128 melanie_mortimer@ml.com
		Prudential Financial/The Prudential Foundation 2005	Lata Reddy 973-802-4791 lata.reddy@prudential.com
Greater New Hope Missionary Baptist Church Orlando, FL		Washington Mutual 2005	Elaine Dovas 212-326-6094 elaine.dovas@wamu.net
Greater New Orleans Disaster Recovery Partnership New Orleans, LA	Works to provide spiritual, emotional, and physical resources to those affected by the disasters. Supports the regions' Long-Term Recovery Committees that work to respond to unmet needs not satisfied by other sources.	AmeriCares 2006, 2007	Trish Tweedley 212-658-9692 ttweedley@americares.org
Greater New Orleans Education Foundation New Orleans, LA	Goal is to help every child in every grade achieve his or her maximum potential.	Prudential Financial/The Prudential Foundation 2005	Lata Reddy 973-802-4791 lata.reddy@prudential.com
Greater New Orleans Fair Housing Action Center New Orleans, LA	Seeks to eradicate housing discrimination throughout the greater New Orleans area through education, investigation, and enforcement activities.	Gulf Coast Fund for Community Renewal & Ecological Health 2006	Annie Ducmanis 203-287-1948 aducmanis@rockpa.org
		Tides Foundation 2006	Jason Sanders 415-561-6400 jsanders@tides.org

Nonprofit Organization	Description	Previously Funded By/ Funding Date	Contact Person
The Greater New Orleans Foundation New Orleans, LA	Community foundation serving donors in Southeast Louisiana.	Louis Calder Foundation 2007	Holly Nuechterlein 212-966-8925 admin@calderfdn.org
		Citi Foundation/Citi and its subsidiaries 2006	Alan Okada 212-559-9842 okadaa@citigroup.com
		The Ford Foundation 2006, 2007	Linetta Gilbert 212-573-5000 l.gilbert@fordfound.org
		Goldman, Sachs & Co. 2005	Marlo Tablante 212-357-0568 marlo.tablante@gs.com
		Mulvaney Family Foundation 2006	Linda Franciscovich 212-852-3388 lfranciscovich@ustrust.com
		The New York Community Trust 2005, 2006	Ani Hurwitz afh@nycf-cf.org 212-686-0010
		The Rockefeller Foundation 2005, 2006, 2007	Nick Turner 212-852-8213 nturner@rockfound.org
		Surdna Foundation 2007	Jonathan Goldberg 212-557-0010 jgoldberg@surdna.org
		Toshiba Corporation 2006	Laura Cronin 212-596-0667 lcronin@tai.toshiba.com
Greater New Orleans Nonprofit Knowledge Works New Orleans, LA	Strives to enhance the management capacity of the local nonprofit sector to provide information-driven, systemic, and effective solutions to community problems.	Open Society Institute 2006	Erlin Ibreck 212-548-0153 eibreck@sorosny.org
Greater New Orleans Youth Orchestra New Orleans, LA	Provides young musicians the opportunity to participate in a high-quality full orchestra program.	League of American Orchestras 2006	Jan Wilson 646-822-4004 jwilson@americanorchestras.org
Greater St. Mary Baptist Church Lake Charles, LA	Mission statement summarizes Christ's five purposes for His Church: magnify, mission, membership, maturity, and ministry.	AmeriCares 2006	Trish Tweedley 212-658-9692 ttweedley@americares.org
Greater St. Matthews Baptist Church (Assured Blessing Ministry) Houston, TX	Provides housing, food, and clothing to people displaced by Hurricane Katrina.	Time Warner 2005	Heather Shaw 212-484-6439 heather.shaw@timewarner.com
Greene Area Medical Extenders, Inc. Leakesville, MS	Funding for the purchase of a Panoramic X-Ray machine, dental supplies, and patient financial assistance for those without private insurance, Medicaid, or Medicare.	AmeriCares 2006, 2007	Trish Tweedley 212-658-9692 ttweedley@americares.org

Nonprofit Organization	Description	Previously Funded By/ Funding Date	Contact Person
Gulf Coast Community Foundation Gulfport, MS	Dedicated to the progressive development of worthy causes, providing donor services, and promoting and providing leadership in response to changing community needs.	Credit Suisse Americas Foundation 2006	Eric Eckholdt 212-325-5260 eric.eckholdt@csfb.com
		Gulf Coast Fund for Community Renewal & Ecological Health 2006	Annie Ducmanis 203-287-1948 aducmanis@rockpa.org
		Johnson & Johnson 2006	Anu Gupta 732-524-3081 agupta5@corus.jnj.com
		The New York Community Trust 2005, 2006	Ani Hurwitz 212-686-0010 afh@nyct-cfi.org
		Prudential Financial/The Prudential Foundation 2005	Lata Reddy 973-802-4791 lata.reddy@prudential.com
		PSEG Foundation 2005	Marion O'Neill 973-430-7842 marion.oneill@pseg.com
Gulf Coast Community Services Association Houston, TX	Strengthens the educational, social, and economic well-being of children and families.	Washington Mutual 2005	Elaine Dovas 212-326-6094 elaine.dovas@wamu.net
Gulf Coast Fund for Community Renewal & Ecological Health New York, NY	A program of Rockefeller Philanthropy Advisors, the Fund addresses environmental issues, engages and empowers communities of color, and ensures the sustainable and equitable rebuilding of Gulf Coast communities.	Funders listed below are NYRAG members and/or other New York area funders. A complete list can be obtained from Rockefeller Philanthropy Advisors. AB Fund Agua Fund Beldon Fund Dome Fund Durst Family Foundation The Ford Foundation Jessie Smith Noyes Foundation Johnson Family Foundation John Merck Fund Kite Fund Nathan Cummings Foundation New World Foundation New York Community Trust Park Foundation Richard King Mellon Family Foundation Rockefeller Brothers Fund Starry Night Fund Two Trees Foundation	Contact information for funders which do not appear elsewhere in this guide is available by contacting NYRAG at 212-714-0699 or info@nyrag.org.

Nonprofit Organization	Description	Previously Funded By/ Funding Date	Contact Person
Gulf Coast Funders for Equity Jackson, MS	Coalition of 100 foundations and individual donors convened by The Twenty-First Century Foundation started after the storm to do collaborative grantmaking.	Ms. Foundation for Women 2007	Namalie Jayasinghe 212-709-4403 njayasinghe@ms.foundation.org
		The Twenty-First Century Foundation 2007	John Vaughn 212-662-3700 x204 jvaughn@21cf.org
Gulf Coast Health Center, Inc. Port Arthur, TX	Ensures that all patients experience quality and affordable healthcare for the entire family.	AmeriCares 2006, 2007	Trish Tweedley 212-658-9692 ttweedley@americares.org
		Pfizer Inc 2005	Kim Frawley 212-573-1517 kim.frawley@pfizer.com
Gulf Coast Housing Partnership New Orleans, LA	Nonprofit development company that seeks to build 10,000 affordable homes in hurricane-impacted communities in Louisiana and Mississippi.	Credit Suisse Americas Foundation 2006	Eric Eckholdt 212-325-5260 eric.eckholdt@csfb.com
		Deutsche Bank 2007	Michael Hickey 212-250-0535 michael.hickey@db.com
		The F.B. Heron Foundation 2006, 2007	Mary Jo Mullan 212-404-1808 mjmulan@heronfdn.org
Gulf Coast Latin American Association Biloxi, MS	Provides Latino families and other individuals with basic transitional services, facilitates the integration into the local community to share and promote cultural diversities, and encourages and assists with quality of life issues.	Funding Exchange 2006	Joy Linscheid 212-529-5356 x314 joy.linscheid@fex.org
Gulf Coast Policy Forum Jackson, MS	Two-year commemorative forum which convened young community, civic, and business leaders from Alabama, Louisiana, and Mississippi; prominent national and state elected officials; and local, state, national, and international media representatives in an unprecedented opportunity to strategize on how to support, recover, and renew the countless working families in the region.	The Twenty-First Century Foundation 2007	John Vaughn 212-662-3700 x204 jvaughn@21cf.org
Gulf Coast Symphony Orchestra Biloxi, MS	Performs in the historic Saenger Theatre and operates the Gulf Coast Symphony Youth Orchestra.	League of American Orchestras 2005, 2006	Jan Wilson 646-822-4004 jwilson@americanorchestras.org
Gulf Coast Women's Center for Nonviolence, Inc. Biloxi, MS	Provides services for victims of domestic violence, sexual assault, child abuse, and homicide victim survivors.	AmeriCares 2006	Trish Tweedley 212-658-9692 ttweedley@americares.org
Gulf Restoration Network New Orleans, LA	A diverse network of local, regional and national groups dedicated to protecting and restoring the valuable resources of the Gulf of Mexico.	Gulf Coast Fund for Community Renewal & Ecological Health 2006	Annie Ducmanis 203-287-1948 aducmanis@rockpa.org

Nonprofit Organization	Description	Previously Funded By/ Funding Date	Contact Person
Habitat for Humanity and its local affiliates Americus, GA (headquarters) with local affiliates	Brings families and communities in need together with volunteers and resources to build decent, affordable houses. Funders have made grants to either Habitat for Humanity International and/or one or more of the following Habitat for Humanity chapters: Habitat for Humanity, Clarksdale Area Habitat for Humanity, East St. Tammany Habitat for Humanity, New Orleans Area	The Absolut Spirits Company, Inc. 2007	Sarah E. Bessette 212-641-8653 sarah.bessette@absolut.com
		The Barker Welfare Foundation 2006, 2007	Sarane Ross 516-759-5592 barkersmd@aol.com
		Bloomberg 2006	Erana Stennett 212-893-4007 estennett@bloomberg.net
		Frank and Ruth E. Caruso Foundation 2005, 2006	Lisa Turngren 212-567-1168 laturngren@earthlink.net
		Citi Foundation/Citi and its subsidiaries 2005	Alan Okada 212-559-9842 okadaa@citigroup.com
		Credit Suisse Americas Foundation 2006	Eric Eckholdt 212-325-5260 eric.eckholdt@csfb.com
		Deutsche Bank 2007	Michael Hickey 212-250-0535 michael.hickey@db.com
		Bernard F. and Alva B. Gimbel Foundation 2006	Leslie Gimbel 212-895-8050 lg@gimbelfoundation.org
		Goldman, Sachs & Co. 2005	Marlo Tablante 212-357-0568 marlo.tablante@gs.com
		Johnson & Johnson 2006	Anu Gupta 732-524-3081 agupta5@corus.jnj.com
		Lehman Brothers and The Lehman Brothers Foundation 2005	Nicole Tsismelis 212-526-2729 nicole.tsismelis@lehman.com
		The New York Community Trust 2005	Ani Hurwitz 212-686-0010 afh@nyct-cfi.org
		Polo Ralph Lauren Foundation 2005	Oscar Cohen 212-705-8276 ocohen@poloralphlauren.org
		Prudential Financial/The Prudential Foundation 2005	Lata Reddy 973-802-4791 lata.reddy@prudential.com
		The Rockefeller Foundation 2005	Nick Turner 212-852-8213 nturner@rockfound.org
		May and Samuel Rudin Family Foundation (via the Mayor's Fund for the City of New York) 2005	Mark Bodden 212-407-2512 mbodden@rudin.com
		Time Warner 2006	Heather Shaw 212-484-6439 heather.shaw@timewarner.com
		(Administered by) U.S. Trust, Bank of America Philanthropic Management 2005	Pat Ostrander 212-852-3639 pat.ostrander@ustrust.com

Nonprofit Organization	Description	Previously Funded By/ Funding Date	Contact Person
Hadassah Ministries, Inc. Lafayette, LA	Affiliated with The National Council of Jewish Women, a volunteer organization inspired by Jewish values; takes a progressive stance on issues such as child welfare, women's rights, and reproductive freedom.	The Twenty-First Century Foundation 2005	John Vaughn 212-662-3700 x204 jvaughn@21cf.org
Hancock County Food Pantry, Inc. Hancock County, MS	Provides food and personal hygiene products to people living in Hancock County, MS, who have an immediate crisis or emergency need.	AmeriCares 2006	Trish Tweedley 212-658-9692 ttweedley@americares.org
Hancock County Human Resources Agency Hancock County, MS	Provides financial support to the Hancock County Senior Center, Congregate Meals Program, and Home Delivered Meals Program.	AmeriCares 2006	Trish Tweedley 212-658-9692 ttweedley@americares.org
Hancock County Long-Term Recovery Committee Hancock County, MS	Provides for a Coordinator for this long-term recovery committee's efforts to repair and rebuild damaged homes, and to build new homes as well.	AmeriCares 2006	Trish Tweedley 212-658-9692 ttweedley@americares.org
Hancock Medical Center Foundation Bay St. Louis, MS	Secures private donations in support of the Hancock Medical Center's mission to provide the best in health services. Funding provided for medical equipment and a radiological device.	Pfizer Inc 2005	Kim Frawley 212-573-1517 kim.frawley@pfizer.com
HANDS	See Helping Americans Needing Disaster Support.		
Hands On Network (HON) Atlanta, GA and Washington, DC	Brings people together to strengthen communities through meaningful volunteer action.	Credit Suisse Americas Foundation 2006	Eric Eckholdt 212-325-5260 eric.eckholdt@csfb.com
Hands On Gulf Coast Biloxi, MS	Program of the Hands On Network dedicated to help the community following Hurricane Katrina.	The Absolut Spirits Company, Inc. 2007	Sarah E. Bessette 212-641-8653 sarah.bessette@absolut.com
Hands On USA Biloxi, MS	Volunteer organization doing disaster relief work in Gulf Coast communities badly hit by Hurricane Katrina.	Credit Suisse Americas Foundation 2006	Eric Eckholdt 212-325-5260 eric.eckholdt@csfb.com
Hands On Worldwide Carlisle, MA	Works with the national volunteer organization, Hands On Network, to provide an ongoing presence for volunteers to make a difference in the recovery of the Gulf Coast region.	The New York Community Trust 2005	Ani Hurwitz 212-686-0010 afh@nycf-cf.org
Harrison County Long Term Recovery Coalition Gulfport, MS	Serves the rebuilding and repair effort in Harrison County.	AmeriCares 2006	Trish Tweedley 212-658-9692 ttweedley@americares.org
Health Care Centers in Schools (HCCS) Baton Rouge, LA	HCCS and its staff of physicians, nurse practitioners, registered nurses, medical assistants, social workers, administrators, and contract personnel work to deliver primary preventive healthcare to the children who are enrolled in Istrouma High School, Westdale Middle School, Prescott Middle School, and Glen Oaks Middle School, Glen Oaks High School, Northeast Elementary School, Northeast High School, and Capitol High School.	AmeriCares 2006	Trish Tweedley 212-658-9692 ttweedley@americares.org
		Robert Wood Johnson Foundation 2007	Joann Baquilod 609-627-7587 jbaquil@rwjf.org

Nonprofit Organization	Description	Previously Funded By/ Funding Date	Contact Person
Heart of America Foundation Washington, DC	Helps people, particularly children, learn that they help themselves when they help others by giving children the tools they need to read, succeed and make a difference. Helped remodel and refurbish school libraries in New Orleans.	AmeriCares 2006, 2007	Trish Tweedley 212-658-9692 ttweedley@americares.org
Heartland Alliance for Human Needs and Human Rights Chicago, IL	Advances human rights and responds to the human needs of endangered populations—particularly the poor, the isolated, and the displaced—through the provision of comprehensive and respectful services and the promotion of permanent solutions leading to a more just global society.	JPMorgan Chase Foundation 2005	Kimberly Davis 212-270-0471 kimberly.b.davis@jpmorgan.com
Heart to Heart International Olathe, KS	Works to improve health and respond to the needs of disaster victims worldwide.	Johnson & Johnson 2005, 2006	Anu Gupta 732-524-3081 agupta5@corus.jnj.com
Heifer Project International Little Rock, AR	Helping project participants at 16 projects in Mississippi and Louisiana affected by the storm.	The New York Community Trust 2005	Ani Hurwitz 212-686-0010 afh@nyct-cfi.org
Helping Americans Needing Disaster Support (HANDS) Ridgeland, MS	Mission is to share the love and hope of Christ by helping to rebuild, recover, renew, and restore the individuals, families, and communities devastated by Katrina and other disasters.	Altria Group, Inc. 2005	Kathleen McNamara 917-663-3046 kathleen.mcnamara@altria.com
Helping Everyone Receive Ongoing Effective Support (HEROES) Columbia, LA	Functions as a hub of services for HIV infected/affected women in Columbia and a referral source for medical care and social services.	Johnson & Johnson 2006	Anu Gupta 732-524-3081 agupta5@corus.jnj.com
		Ms. Foundation for Women 2005, 2006	Namalie Jayasinghe 212-709-4403 njayasinghe@ms.foundation.org
Health and Hospitals Corporation (HHC) Foundation of New York City New York, NY	Inspires community philanthropy by raising the awareness of New York City's public hospitals as first responder and safety net for the most vulnerable populations.	The New York Community Trust 2005	Ani Hurwitz 212-686-0010 afh@nyct-cfi.org
Hendrix College Conway, AR	A private, undergraduate institution of the liberal arts related to the United Methodist Church, offers distinguished academic programs in a residential, coeducational setting.	The Andrew W. Mellon Foundation 2005	John Hull 212-838-8400 jh@mellon.org
Heritage Preservation Washington, DC	Helps museums, libraries, and individuals with the best preservation advice from professional conservators through a series of Caring books.	The Andrew W. Mellon Foundation 2005	John Hull 212-838-8400 jh@mellon.org
Hillel: The Foundation for Jewish Campus Life Washington, DC (headquarters) with regional offices	Provides opportunities for Jewish students at more than 500 colleges and universities to explore and celebrate their Jewish identity through its global network of regional centers, campus foundations and Hillel student organizations.	United Jewish Communities 2005, 2006	Howard Feinberg 212-284-6500 howard.feinberg@ujc.org

Nonprofit Organization	Description	Previously Funded By/ Funding Date	Contact Person
HIV Services, Inc. Vicksburg, MS	Funding provided for outreach, assistance to displaced persons, and increased access to services.	Pfizer Inc 2005	Kim Frawley 212-573-1517 kim.frawley@pfizer.com
Hispanic Business Resources and Technology Center New Orleans, LA	Addresses social services, educational services and business development services.	Prudential Financial/The Prudential Foundation 2006	Lata Reddy 973-802-4791 lata.reddy@prudential.com
Holmes Community Development Corporation Houston, TX	Mission is to revitalize the Sunnyside neighborhood by constructing affordable housing and identifying and counseling eligible buyers.	Washington Mutual 2005	Elaine Dovas 212-326-6094 elaine.dovas@wamu.net
Holy Cross High School New Orleans, LA	Young men's college preparatory school.	Ruth U. Fertel Foundation 2006	Randy Fertel 504-862-0707 randy@fertel.com
Homeownership Education Program		Citi Foundation/Citi and its subsidiaries 2006	Alan Okada 212-559-9842 okadaa@citigroup.com
Hope Community Credit Union New Orleans, LA	HOPE provides affordable financial services, such as checking and savings accounts, loans, and financial literacy workshops, that help low-wealth individuals, families, and communities secure their futures.	Jewish Funds for Justice 2005, 2006, 2007	Jeremy Burton 212-213-2113 x27 jburton@jewishjustice.org
Hope Crisis Response Network Elkhart, IN	Coordinates and deploys volunteers, resources, and financial assistance to disaster-affected areas; advocates to help victims obtain assistance from appropriate agencies and organizations; assists in devising and implementing post-disaster long-term recovery plans for local communities.	AmeriCares 2006	Trish Tweedley 212-658-9692 ttweedley@americares.org
Hope Force International Brentwood, TN	Committed to motivating, equipping, and mobilizing the global Christian community to respond in times of crisis and chronic need, alleviating suffering and bringing hope through compassionate action.	AmeriCares 2006	Trish Tweedley 212-658-9692 ttweedley@americares.org
Hope Haven Children's Shelter Hancock County, MS	Funding for the rebuilding of this children's shelter, which serves six lower counties in Mississippi.	AmeriCares 2006	Trish Tweedley 212-658-9692 ttweedley@americares.org
		Credit Suisse Americans Foundation 2006	Eric Eckholdt 212-325-5260 eric.eckholdt@csfb.com
Household of Faith Family Worship Church International Houston, TX	Partnering with New Hope Missionary Baptist Church to purchase household items for displaced families relocating to Houston.	Time Warner 2005	Heather Shaw 212-484-6439 heather.shaw@timewarner.com
Houston Area Urban League Houston, TX	Enables African Americans to secure economic self-reliance, parity, power, and civil rights.	Bloomberg 2005, 2006	Erana Stennett 212-893-4007 estennett@bloomberg.net
		Time Warner 2005	Heather Shaw 212-484-6439 heather.shaw@timewarner.com

Nonprofit Organization	Description	Previously Funded By/ Funding Date	Contact Person
Houston Department of Economic Development Houston, TX	Advocate of Houston's business community and is dedicated to building regional economic prosperity.	IBM Corporation 2005	Robin Willner 914-499-5619 willner@us.ibm.com
Houston Food Bank and Endowment Houston, TX	Feeds the hungry by seeking food donations and distributing them to local charitable programs. A certified affiliate of America's Second Harvest.	Prudential Financial/The Prudential Foundation 2005	Lata Reddy 973-802-4791 lata.reddy@prudential.com
		Washington Mutual 2005	Elaine Dovas 212-326-6094 elaine.dovas@wamu.net
Houston Galveston Institute, Inc. Houston, TX	Provides for the purchase of a mobile van for the Rolling Conversation Project (RCP) which addresses the mental health needs of people displaced to Houston.	AmeriCares 2005, 2006	Trish Tweedley 212-658-9692 ttweedley@americares.org
Houston Hope Houston, TX	Works to improve the quality of life in designated Houston Hope neighborhoods.	AmeriCares 2006	Trish Tweedley 212-658-9692 ttweedley@americares.org
Houston Independent School District Houston, TX	The largest public school system in Texas and the seventh largest in the United States. As of September 2005, has enrolled over 5,300 new students who were displaced by Katrina in its schools.	IBM Corporation 2005, 2006	Robin Willner 914-499-5619 willner@us.ibm.com
		Washington Mutual 2005	Elaine Dovas 212-326-6094 elaine.dovas@wamu.net
Houston Interfaith Sponsoring Committee Houston, TX	Increases civic participation and a sense of community in low-income neighborhoods through leadership training, public action, research and voter registration.	Jewish Funds for Justice 2005, 2006	Jeremy Burton 212-213-2113 x27 jburton@jewishjustice.org
		JPMorgan Chase Foundation 2005	Kimberly Davis 212-270-0471 kimberly.b.davis@jpmorgan.com
Houston Katrina/Rita Fund Houston, TX	City-sponsored recovery assistance and relief organization. Formerly the Houston Katrina Relief Fund.	Goldman, Sachs & Co. 2005	Marlo Tablante 212-357-0568 marlo.tablante@gs.com
		The Wallace Foundation 2006	M. Christine DeVita 212-251-9841 cdevita@wallacefoundation.org
Houston SPCA Houston, TX	Promotes commitment to and respect for all animals and to free them from suffering, abuse, and exploitation.	Washington Mutual 2005	Elaine Dovas 212-326-6094 elaine.dovas@wamu.net
Human Services Council of New York City, Inc. New York, NY	Builds broad recognition and support for the contributions of the nonprofit human service sector to the fabric and citizens of New York City.	Altman Foundation 2006	Karen Rosa 212-682-0970 krosa@altman.com
Humane Society of the United States Washington, DC (headquarters) with local affiliates	Committed to spend more than \$20 million on disaster relief services since the hurricanes hit.	The New York Community Trust 2005	Ani Hurwitz 212-686-0010 afh@nyct-cfi.org
Hurricane Fund for the Elderly Dayton, OH	Established to assist vulnerable older adults affected by hurricanes.	United Jewish Communities 2007	Howard Feinberg 212-284-6500 howard.feinberg@ujc.org

Nonprofit Organization	Description	Previously Funded By/ Funding Date	Contact Person
Hurricane Katrina Displaced Residents Fund Baton Rouge, LA	Benefits those individuals evacuated to Baton Rouge.	American International Group, Inc. 2005	Ned Cloonan 212-770-6114 ned.cloonan@aig.com
		Prudential Financial/The Prudential Foundation 2005	Lata Reddy 973-802-4791 lata.reddy@prudential.com
Hurricane Katrina Good Neighbor Fund		Citi Foundation/Citi and its subsidiaries 2005	Alan Okada 212-559-9842 okadaa@citigroup.com
Iberia Comprehensive Community Health Center New Iberia, LA	Provides physician salary support for a new satellite clinic in St. Martinville, LA.	AmeriCares	Trish Tweedley 212-658-9692 ttweedley@americares.org
Interreligious Foundation for Community Organizing (IFCO)/People's Organizing Committee New York, NY	Objective is to build and maintain a coordinated network of community leaders, organizers, and community-based organizations with the capacity and organizational infrastructure that can help to meet the needs of people most impacted by Katrina and facilitate an organizing process that will demand local, grassroots leadership in the relief, return, and reconstruction process in New Orleans.	The Twenty-First Century Foundation 2005, 2006	John Vaughn 212-662-3700 x204 jvaughn@21cf.org
In This Together New Orleans, LA	Develops programs for the Treme community in the following areas: obesity, diabetes, heart disease, and addictions.	The Ford Foundation 2007	Linetta Gilbert 212-573-5000 l.gilbert@fordfound.org
INCITE! New Orleans New Orleans, LA	Activist organization of radical feminists of color advancing a movement to end violence against women of color and their communities.	Gulf Coast Fund for Community Renewal & Ecological Health 2006, 2007	Annie Ducmanis 203-287-1948 aducmanis@rockpa.org
Initiative for Affordable Housing, Inc. Decatur, GA	Serves homeless families in the Atlanta metropolitan area.	Washington Mutual 2005	Elaine Dovas 212-326-6094 elaine.dovas@wamu.net
Innocence Project New Orleans New Orleans, LA	Advocates for the exoneration of the wrongfully incarcerated and for fairness in the administration of criminal justice in Louisiana and Mississippi.	The Ford Foundation 2006, 2007	Linetta Gilbert 212-573-5000 l.gilbert@fordfound.org
		Funding Exchange 2005, 2006	Joy Linscheid 212-529-5356 x314 joy.linscheid@fex.org
		Open Society Institute 2006	Erlin Ibreck 212-548-0153 eibreck@sorosny.org
Institute of Community Development Baton Rouge, LA	Formed the Rebuild Louisiana Coalition that is working to ensure that the people of Louisiana have a voice in how affected areas will be rebuilt.	David Berg Foundation 2005	Alice Jaffe 212-517-8634 ajaffe@bergfoundation.org
		The Twenty-First Century Foundation 2005	John Vaughn 212-662-3700 x204 jvaughn@21cf.org
Institute for Disability Studies of the University of Southern Mississippi Hattiesburg, MS	Operates a Home of Your Own program providing counseling and financial assistance to people with disabilities, enabling them to become homeowners.	The F.B. Heron Foundation 2006, 2007	Mary Jo Mullan 212-404-1808 mjmulan@heronfdn.org

Nonprofit Organization	Description	Previously Funded By/ Funding Date	Contact Person
Institute for Southern Studies Durham, NC	Advocates progressive political causes in the American South.	Gulf Coast Fund for Community Renewal & Ecological Health 2007	Annie Ducmanis 203-287-1948 aducmanis@rockpa.org
Institute for Sustainable Communities Washington, DC	Provides people around the world with the tools, skills, and resources they need to make their communities a better place to live.	The Charles M. and Mary D. Grant Foundation (managed by Philanthropic Services at JPMorgan Private Bank) 2007	Megan Watkins 212-464-2443 megan.l.watkins@jpmorgan.com
		The Nathan Cummings Foundation 2006	Lance Lindblom 212-787-7300 lance.lindblom@nathancummings.org
		Gulf Coast Fund for Community Renewal & Ecological Health 2007	Annie Ducmanis 203-287-1948 aducmanis@rockpa.org
Institute of Women and Ethnic Studies (IWES) New Orleans, LA	Does research and organizing around public health issues focusing on youth and women of color. Funding provided to conduct outreach, prevention education, and general public health precautions regarding exposure to toxins and unsanitary conditions resulting from flooding.	The Ford Foundation 2006, 2007	Linetta Gilbert 212-573-5000 l.gilbert@fordfound.org
		Gulf Coast Fund for Community Renewal & Ecological Health 2006	Annie Ducmanis 203-287-1948 aducmanis@rockpa.org
		Ms. Foundation for Women 2005, 2006	Namalie Jayasinghe 212-709-4403 njayasinghe@ms.foundation.org
		Pfizer Inc 2005	Kim Frawley 212-573-1517 kim.frawley@pfizer.com
Institute for Women's Policy Research (IWPR) Washington, DC	Conducts research to address the needs of women, promote public dialogue, and strengthen families, communities, and societies. Focuses on issues of poverty and welfare, employment and earnings, work and family, health and safety, and women's civic and political participation.	Ms. Foundation for Women 2005, 2006, 2007	Namalie Jayasinghe 212-709-4403 njayasinghe@ms.foundation.org
Interfaith Caring Ministries, Inc. League City, TX	Serves the community by providing assistance leading to a path of self-sufficiency.	Washington Mutual 2005	Elaine Dovas 212-326-6094 elaine.dovas@wamu.net
Interfaith Education Fund Austin, TX	Works in low-income and rural communities to help them move from a culture of bureaucratic regulation to one of collaborative action. Works with 100 schools in Texas and an additional 50 schools in five other states including Louisiana.	The Nathan Cummings Foundation 2005	Lance Lindblom 212-787-7300 lance.lindblom@nathancummings.org
		The F.B. Heron Foundation 2005, 2006, 2007	Mary Jo Mullan 212-404-1808 mjmulan@heronfdn.org
Interfaith Worker Justice Chicago, IL	Network of people of faith that calls upon religious values in order to educate, organize and mobilize the religious community in the United States on issues and campaigns that will improve wages, benefits and conditions for workers, and give voice to workers, especially low-wage workers.	The Annie E. Casey Foundation 2006	Douglas Nelson 410-547-6600 dnelson@aecf.org
		Funding Exchange 2006	Joy Linscheid 212-529-5356 x314 joy.linscheid@fex.org
		Gulf Coast Fund for Community Renewal & Ecological Health 2006	Annie Ducmanis 203-287-1948 aducmanis@rockpa.org

Nonprofit Organization	Description	Previously Funded By/ Funding Date	Contact Person
International Arts Foundation New Orleans, LA	Created Children's Global Playground, a series of educational and cultural workshops for returning youth that utilize art and music to promote recovery and multicultural community awareness, and to enhance literacy and language skills.	Gulf Coast Fund for Community Renewal & Ecological Health	Annie Ducmanis 203-287-1948 aducmanis@rockpa.org
International Foundation for Art Research New York, NY	Educational and research organization dedicated to integrity in the visual arts.	(Administered by) U.S. Trust, Bank of America Philanthropic Management 2005	Pat Ostrander 212-852-3639 pat_ostrander@ustrust.com
International Relief and Development, Inc. (IRD) Arlington, VA	Works to reduce the suffering of the world's most vulnerable groups and provide tools and resources needed to increase their self-sufficiency.	AmeriCares 2006	Trish Tweedley 212-658-9692 ttweedley@americares.org
International Relief Teams San Diego, CA	IRT's multi-year recovery program focuses on repairing and rebuilding homes of low-income displaced families in Mississippi.	(Administered by) U.S. Trust, Bank of America Philanthropic Management 2005	Pat Ostrander 212-852-3639 pat_ostrander@ustrust.com
International Rescue Committee New York, NY	A global leader in emergency relief, rehabilitation, protection of human rights, post-conflict development, resettlement services, and advocacy for those uprooted or affected by conflict and oppression.	Goldman, Sachs & Co. 2005	Marlo Tablante 212-357-0568 marlo.tablante@gs.com
		The New York Community Trust 2005, 2006	Ani Hurwitz 212-686-0010 afh@nyct-cfi.org
		The Starr Foundation	Florence Davis 212-909-3600 florence.davis@starrfoundation.org
		(Administered by) U.S. Trust, Bank of America Philanthropic Management 2005	Pat Ostrander 212-852-3639 pat_ostrander@ustrust.com
Isidore Newman School	See Summerbridge New Orleans.		
Israel Trauma Coalition New York, NY	A national framework for organizations that provide trauma-related services.	United Jewish Communities 2006	Howard Feinberg 212-284-6500 howard.feinberg@ujc.org
Jazz Foundation of America New York, NY	Making emergency funds available for the immediate needs of jazz artists, as well as connecting them with free medical, legal, dental and psychological services.	JPMorgan Chase 2007	Kimberly Davis 212-270-0471 kimberly.b.davis@jpmorgan.com
		Prudential Financial/The Prudential Foundation 2005	Lata Reddy 973-802-4791 lata.reddy@prudential.com
		Time Warner 2005	Heather Shaw 212-484-6439 heather.shaw@timewarner.com

Nonprofit Organization	Description	Previously Funded By/ Funding Date	Contact Person
Jazz at Lincoln Center New York, NY	Enriches the artistic substance and perpetuates the democratic spirit of America's music.	Altria Group, Inc. 2005	Kathleen McNamara 917-663-3046 kathleen.mcnamara@altria.com
		The Doris Duke Charitable Foundation 2005	Adrienne Fisher 212-974-7090 afisher@ddcf.org
		The Fertel Foundation 2005	Randy Fertel 504-862-0707 randy@fertel.com
		JPMorgan Chase Foundation 2005	Kimberly Davis 212-270-0471 kimberly.b.davis@jpmorgan.com
Jefferson Community Healthcare Centers, Inc. Avondale, LA	Established to deliver healthcare to the impoverished, uninsured, and underinsured residents in and around Jefferson Parish.	AmeriCares 2006, 2007	Trish Tweedley 212-658-9692 ttweedley@americares.org
Jefferson Disaster Recovery Committee Metairie, LA	Provides this long-term recovery committee with support to purchase building materials.	AmeriCares 2006, 2007	Trish Tweedley 212-658-9692 ttweedley@americares.org
Jeremiah Group New Orleans, LA	A multi-racial, multi-issue organization that works to empower New Orleans residents to be involved in the political discussions and decisions that impact people's everyday lives.	Ms. Foundation for Women 2006, 2007	Namalie Jayasinghe 212-709-4403 njayasinghe@ms.foundation.org
Jericho Road Episcopal Housing Initiative (JREHI) New Orleans, LA	Faith-based organization formed in response to the destruction caused by Hurricanes Katrina and Rita. Mission is to provide quality affordable housing in pre-existing neighborhoods in New Orleans.	Deutsche Bank 2007	Michael Hickey 212-250-0535 michael.hickey@db.com
Jesuit High School New Orleans, LA	Founded as the College of the Immaculate Conception to create an outstanding institution for the secondary education of young men. Has continued the rich tradition of academic excellence that has been the hallmark of Jesuit education.	Ruth U. Fertel Foundation 2006	Randy Fertel 504-862-0707 randy@fertel.com
Jewish Board Family & Children's Services New York, NY	Serves New Yorkers from all religious, ethnic, and economic backgrounds through a comprehensive range of 185 community-based programs, residential facilities, and day-treatment centers.	UJA-Federation of New York 2006	Alan Cohen 212-836-1671 cohenal@ujafedny.org
Jewish Center of the Hamptons East Hampton, NY	Serves the Jewish Community throughout the East End of Long Island. Established a Hurricane Katrina Relief Fund.	The New York Community Trust 2005	Ani Hurwitz 212-686-0010 afh@nycf-cf.org
Jewish Children's Regional Service of New Orleans Metairie, LA	The oldest existing Jewish child welfare organization in the United States, as well as the only regional Jewish child welfare agency in the country.	Association of Jewish Family and Children's Agencies 2005, 2006	Bert Goldberg 800-634-7346 Presceo@ajfca.org

Nonprofit Organization	Description	Previously Funded By/ Funding Date	Contact Person
Jewish Community Center on the Hudson Tarrytown, NY	Dedicated to serving as a central meeting place for the Jewish community.	UJA-Federation of New York 2007	Alan Cohen 212-836-1671 cohenal@ujafedny.org
Jewish Community Federation Greater Chattanooga Chattanooga, TN	Serves a broad range of Jewish needs—culture, religion, education, family welfare, leisure, care of the aged, interfaith relations—at home and abroad.	United Jewish Communities 2005, 2006	Howard Feinberg 212-284-6500 howard.feinberg@ujc.org
Jewish Community Relations Council National	Advocating for social justice for and by the Jewish community.	UJA-Federation of New York 2006	Alan Cohen 212-836-1671 cohenal@ujafedny.org
Jewish Family Service National	Provides a wide range of social services to people of all ages.	United Jewish Communities 2005	Howard Feinberg 212-284-6500 howard.feinberg@ujc.org
Jewish Family Service of Greater New Orleans Metairie, LA	Funding for the purchase of Lifeline medical alert units for the elderly and disabled community members who wish to remain independent and in their own homes.	Association of Jewish Family and Children's Agencies 2005, 2006	Bert Goldberg 800-634-7346 PresCEO@ajfca.org
		AmeriCares	Trish Tweedley 212-658-9692 ttweedley@americares.org
		United Jewish Communities	Howard Feinberg 212-284-6500 howard.feinberg@ujc.org
Jewish Federation of Arkansas Little Rock, AR	Seeks to be a resource and contact point for Jews throughout the state. Strengthens the unity, identity, and impact of the Jewish people by helping Jews and others in need, providing a forum for the exchange of ideas, and developing and implementing programs and services.	United Jewish Communities 2005	Howard Feinberg 212-284-6500 howard.feinberg@ujc.org
Jewish Federation of Baton Rouge Baton Rouge, LA	A person-to-person, community-driven organization dedicated to the health, education, spiritual, and cultural identity of the Jewish people worldwide.	United Jewish Communities 2006	Howard Feinberg 212-284-6500 howard.feinberg@ujc.org
Jewish Federation of Cincinnati Cincinnati, OH	Helps the community build resources, leadership, and trust to create a more vibrant Jewish community at home and around the world	United Jewish Communities 2006	Howard Feinberg 212-284-6500 howard.feinberg@ujc.org
Jewish Federation of Danbury Danbury, CT	Promotes unity and cooperation among Jewish organizations and groups in the community and encourages programs that will enhance the general welfare and quality of life of the local Jewish population.	United Jewish Communities 2006	Howard Feinberg 212-284-6500 howard.feinberg@ujc.org
Jewish Federation of Greater Houston Houston, TX	Preserves and enriches Jewish communal life through innovative and visionary leadership that is responsive and responsible to Jewish communities locally, nationally, in Israel, and around the world.	United Jewish Communities 2005, 2006	Howard Feinberg 212-284-6500 howard.feinberg@ujc.org

Nonprofit Organization	Description	Previously Funded By/ Funding Date	Contact Person
Jewish Federation of Greater New Orleans New Orleans, LA	Purpose is to build and sustain a vibrant Jewish community in the Greater New Orleans area and, in accordance with Jewish tradition, to assure the continuity of the Jewish people in America, Israel, and throughout the Diaspora.	United Jewish Communities 2005, 2006, 2007	Howard Feinberg 212-284-6500 howard.feinberg@ujc.org
Jewish Federation of Greater Washington Washington, DC	Central planning, coordinating, and fundraising body for partner and beneficiary agencies that offer humanitarian programs.	(Administered by) U.S. Trust, Bank of America Philanthropic Management 2005	Pat Ostrander 212-852-3639 pat_ostrander@ustrust.com
Jewish Federation of Nashville Nashville, TN	Through its philanthropic, planning, and community relations efforts, the Federation works to promote the general welfare, viability, and cohesiveness of the Jewish community of Nashville and Middle Tennessee and to ensure the survival and continuity of the Jewish people.	United Jewish Communities 2005	Howard Feinberg 212-284-6500 howard.feinberg@ujc.org
Jewish Federation of Peoria Peoria, IL	Serves the Jewish people locally, in Israel, and throughout the world through coordinated fundraising, community-wide programming, social services, and social-cultural-educational activities.	United Jewish Communities 2006	Howard Feinberg 212-284-6500 howard.feinberg@ujc.org
Jewish Funds for Justice New York, NY	Mobilizes resources for low-income community development, community development, and shareholder advocacy work.	The Nathan Cummings Foundation 2006	Lance Lindblom 212-787-7300 lance.lindblom@nathancummings.org
		UJA-Federation of New York 2005, 2006	Alan Cohen 212-836-1671 cohenal@ujafedny.org
		United Jewish Communities 2006, 2007	Howard Feinberg 212-284-6500 howard.feinberg@ujc.org
Jewish Healthcare International Atlanta, GA	Service areas include healthcare-enhancing the quality of care and increasing access to care in vulnerable international communities—Medical Absorption Initiative for Ethiopian immigrants in Israel and the United States and National and International Jewish Disaster Relief Corps.	United Jewish Communities 2005	Howard Feinberg 212-284-6500 howard.feinberg@ujc.org
The JFA Institute Washington, DC (headquarters) with regional offices	Works in partnership with federal, state, and local government agencies, and philanthropic foundations to evaluate criminal justice practices and design research-based policy solutions.	Open Society Institute 2006	Erlin Ibreck 212-548-0153 eibreck@sorosny.org
Johnson & Johnson Retirees Club Cornelia, GA	Provides discretionary relief assistance.	Johnson & Johnson 2005	Anu Gupta 732-524-3081 agupta5@corus.jnj.com
Joy Fellowship Church Slidell, LA	A full gospel non-denominational church. Provides hot meals to the displaced families in Slidell, New Orleans, and the surrounding parishes.	AmeriCares 2006	Trish Tweedley 212-658-9692 ttweedley@americares.org

Nonprofit Organization	Description	Previously Funded By/ Funding Date	Contact Person
Julia C. Hester House Houston, TX	Originally established as a settlement house promoting the health, education and welfare of black residents in Fifth Ward; also serves as a center to host recreation and entertainment activities for the community.	Bloomberg 2005, 2006	Erana Stennett 212-893-4007 estennett@bloomberg.net
Junebug Productions, Inc. (JPI) New Orleans, LA	The organizational successor to the Free Southern Theater, founded in 1963 as a cultural arm of the civil rights movement.	The Ford Foundation 2006	Linetta Gilbert 212-573-5000 l.gilbert@fordfound.org
		Gulf Coast Fund for Community Renewal & Ecological Health 2006	Annie Ducmanis 203-287-1948 aducmanis@rockpa.org
Junior Achievement (JA) New Orleans, LA	Junior Achievement of Greater New Orleans is associated with JA Worldwide, which is an international organization dedicated to preparing young people to succeed in the global economy. It does this through a variety of educational programs in finance and economics presented to children in grades kindergarten through twelfth grade.	Citi Foundation/Citi and its subsidiaries 2007	Alan Okada 212-559-9842 okadaa@citigroup.com
		Ruth U. Fertel Foundation 2006	Randy Fertel 504-862-0707 randy@fertel.com
Juvenile Justice Project of Louisiana New Orleans, LA	Works to transform the juvenile justice system into one that builds on the strengths of young people, families, and communities in order to instill hope and to ensure children are given the greatest opportunities to grow and thrive.	The Ford Foundation 2006, 2007	Linetta Gilbert 212-573-5000 l.gilbert@fordfound.org
		JEHT Foundation 2006	Robert Crane 212-965-0400 info@jehtfoundation.org
		The Tow Foundation 2006	Emily Jackson 212-761-6604 emily@towfoundation.org
KaBOOM! Washington, DC	A national organization that envisions a great place to play within walking distance of every child in America.	AmeriCares 2006	Trish Tweedley 212-658-9692 ttweedley@americares.org
		United Jewish Communities 2006, 2007	Howard Feinberg 212-284-6500 howard.feinberg@ujc.org
Kamoinge New York, NY	Formed to address the under-representation of black photographers in the art world.	Open Society Institute 2006	Erlin Ibreck 212-548-0153 eibreck@sorosny.org
Katrina Medical Volunteers Association (D'Iberville Free Clinic) D'Iberville, MS	Funding for the purchase of vital medications and medical supplies needed for their patients.	AmeriCares 2006, 2007	Trish Tweedley 212-658-9692 ttweedley@americares.org
Katy Christian Ministries Katy, TX	Dedicated to assisting the less fortunate of the community.	Prudential Financial/The Prudential Foundation 2005	Lata Reddy 973-802-4791 lata.reddy@prudential.com
Kentucky Coalition, Inc. London, KY	Assists displaced Gulf Coast residents.	The Ford Foundation 2007	Linetta Gilbert 212-573-5000 l.gilbert@fordfound.org

Nonprofit Organization	Description	Previously Funded By/ Funding Date	Contact Person
Kids in Crisis Project, Inc. Mandeville, LA	Provides mental health services to hurricane-affected youth and families utilizing cutting-edge research-based techniques.	AmeriCares 2006	Trish Tweedley 212-658-9692 ttweedley@americares.org
Kids In Distressed Situations (K.I.D.S.) Jacksonville, FL	Facilitates donations of new apparel, shoes, and toys that benefit children who are ill, living in poverty, or are the victims of natural disasters.	New World Foundation 2006, 2007	Minnette Coleman 212-497-3471 minnette@newwf.org
		Polo Ralph Lauren Foundation 2005	Oscar Cohen 212-705-8276 ocohen@poloralphlauren.org
Kids Rethinking New Orleans' Schools New Orleans, LA	A project organized by education advocates that is aimed at bringing youth voices into evaluating and shaping the future of New Orleans' schools.	Gulf Coast Fund for Community Renewal & Ecological Health 2006, 2007	Annie Ducmanis 203-287-1948 aducmanis@rockpa.org
		The Twenty-First Century Foundation 2006	John Vaughn 212-662-3700 x204 jvaughn@21cf.org
KID smART New Orleans, LA	Working with professional arts educators, KID smART presents high quality, intensive arts education through Artist in the Classroom, After School, and community-based programs.	Ruth U. Fertel Foundation 2006	Randy Fertel 504-862-0707 randy@fertel.com
The Larry King Cardiac Foundation Rockville, MD	Provides funding for life saving cardiac procedures for individuals who, due to limited means and no insurance, would be otherwise unable to receive life-saving treatment.	Johnson & Johnson 2005	Anu Gupta 732-524-3081 agupta5@corus.jnj.com
Kirwan Institute for the Study of Race and Ethnicity Columbus, OH	A university-wide interdisciplinary research institute aimed at deepening understanding of the causes of and solutions to racial and ethnic disparities and hierarchies.	The Twenty-First Century Foundation 2006	John Vaughn 212-662-3700 x204 jvaughn@21cf.org
Knowledge is Power Program (KIPP) New Orleans, LA	A national network of free, open-enrollment, college-preparatory public schools in under-resourced communities throughout the United States.	Credit Suisse Americas Foundation 2006	Eric Eckholdt 212-325-5260 eric.eckholdt@csfb.com
		Toshiba America Foundation	Laura Cronin 212-596-0667 leronin@tai.toshiba.com
Lady of the Sea General Hospital Cut Off, LA	Provides high quality healthcare in a personalized manner to those we serve.	AmeriCares 2006	Trish Tweedley 212-658-9692 ttweedley@americares.org
Lafayette Community Healthcare Clinic Lafayette, LA	Provides quality outpatient healthcare for the eligible working uninsured and develops and provides programs to address community healthcare needs through collaborative partnerships.	AmeriCares 2006	Trish Tweedley 212-658-9692 ttweedley@americares.org
Lafayette Restoration Center Lafayette, LA	An independent, African-American congregation founded through funding from Lott Carey Baptist Foreign Mission International. Its Center for Life Outreach Center creates and directs education and mental health programs that target at-risk youths, the disabled, the elderly, and their respective families.	Ms. Foundation for Women 2006, 2007	Namalie Jayasinghe 212-709-4403 njayasinghe@ms.foundation.org
		The Twenty-First Century Foundation 2006	John Vaughn 212-662-3700 x204 jvaughn@21cf.org

Nonprofit Organization	Description	Previously Funded By/ Funding Date	Contact Person
Lafayette/St. Martin Parish Long-Term Recovery Coalition Lafayette, LA	Participant in the Lafayette Parish Long Term Recovery Plan.	AmeriCares 2006, 2007	Trish Tweedley 212-658-9692 ttweedley@americares.org
Lake Charles Symphony Orchestra Lake Charles, LA	Committed to enhancing the cultural life of Southwest Louisiana through performances of the highest quality. The Symphony performs in the Rosa Hart Theatre of the Lake Charles Civic Center.	League of American Orchestras 2006	Jan Wilson 646-822-4004 jwilson@americanorchestras.org
Latin American Association (LAA) Atlanta, GA	Provides comprehensive transitional services for Latinos as they strive for self-sufficiency and an enhanced quality of life.	Washington Mutual 2005	Elaine Dovas 212-326-6094 elaine.dovas@wamu.net
Lawyers' Committee for Civil Rights Under Law Washington, DC	Uses the skills and resources of the bar to obtain equal opportunity for minorities by addressing factors that contribute to racial justice and economic opportunity.	The Ford Foundation 2006	Linetta Gilbert 212-573-5000 l.gilbert@fordfound.org
		The Twenty-First Century Foundation 2006	John Vaughn 212-662-3700 x204 jvaughn@21cf.org
League of United Latin American Citizens Washington, DC	Mission is to advance the economic condition, educational attainment, political influence, health and civil rights of the Hispanic population of the United States.	Tides Foundation 2005, 2006	Jason Sanders 415-561-6400 jsanders@tides.org
		Time Warner 2005	Heather Shaw 212-484-6439 heather.shaw@timewarner.com
Lena Pope Home Fort Worth, TX	Committed to creating a future of hope for all children and their families by offering preventive and rehabilitative services that strengthen and preserve family life.	Prudential Financial/The Prudential Foundation 2005	Lata Reddy 973-802-4791 lata.reddy@prudential.com
Levee Broke, Inc. New York, NY	A group of faculty members, students, staff and alumni from Teachers College, Columbia University is developing a multi-disciplinary curriculum and online resource to complement the recent HBO Documentary Film directed by Spike Lee, <i>When the Levees Broke: A Requiem in Four Acts</i> , about Hurricane Katrina and its aftermath in New Orleans.	The Rockefeller Foundation 2006	Nick Turner 212-852-8213 nturner@rockfound.org
Lewis Temple CME Church Grambling, LA	Lead agency for the Greater Grambling Community Relief Effort. Collecting and distributing non-perishable items and helping survivors with FEMA and Red Cross registration processes.	UJA-Federation of New York 2005	Alan Cohen 212-836-1671 cohenal@ujafedny.org
Liberty Bank & Trust New Orleans, LA	Provides banking services to Louisiana and Mississippi residents.	Jewish Funds for Justice 2006, 2007	Jeremy Burton 212-213-2113 x27 jburton@jewishjustice.org
Lighthouse Community Development Corporation Grand Bay, AL	Administers programs, services and activities to the residents of rural southwest Mobile County.	Gulf Coast Fund for Community Renewal & Ecological Health 2006	Annie Ducmanis 203-287-1948 aducmanis@rockpa.org

Nonprofit Organization	Description	Previously Funded By/ Funding Date	Contact Person
Literacy Alliance of Greater New Orleans New Orleans, LA	Works with high school students and their families to write about their lives and neighborhoods.	Time Warner 2005	Heather Shaw 212-484-6439 heather.shaw@timewarner.com
Little Rock Missionary Baptist Church Gulfport, MS	A local church that is working with International Aid, a Christian relief and development agency that is providing healthcare to hurricane survivors.	The Twenty-First Century Foundation 2005, 2006	John Vaughn 212-662-3700 x204 jvaughn@21cf.org
		UJA-Federation of New York 2005	Alan Cohen 212-836-1671 cohenal@ujafedny.org
Little Sisters of the Poor Mobile, AL	Roman Catholic religious order for women with the mission of caring for the elderly.	Credit Suisse Americas Foundation 2006	Eric Eckholdt 212-325-5260 eric.eckholdt@csfb.com
The Living Bank Houston, TX	Oldest and largest organ donor education organization in the United States.	AmeriCares 2006	Trish Tweedley 212-658-9692 ttweedley@americares.org
Living Cities: The National Community Development Initiative New York, NY	Consortium of major financial, philanthropic, and public sector organizations committed to increasing the vitality of cities and urban neighborhoods and improving the lives of people who live there.	AXA Community Investment Program	Faith Frank 212-314-3662 faith.frank@axa-equitable.com
		Bank of America/The Bank of America Foundation	Connie Verducci 646-735-4216 connie.a.verducci@bankofamerica.com
		The Annie E. Casey Foundation 2006	Douglas Nelson 410-547-6600 dnelson@aecf.org
		Deutsche Bank 2006	Michael Hickey 212-250-0535 michael.hickey@db.com
		The Ford Foundation	Linetta Gilbert 212-573-5000 l.gilbert@fordfound.org
		Robert Wood Johnson Foundation 2006	Joann Baquilod 609-627-7587 jbaquilod@rwjf.org
		JPMorgan Chase Foundation	Kimberly Davis 212-270-0471 kimberly.b.davis@jpmorgan.com
		Prudential Financial/The Prudential Foundation 2005	Lata Reddy 973-802-4791 lata.reddy@prudential.com
		The Rockefeller Foundation	Nick Turner 212-852-8213 nturner@rockfound.org
Loaves and Fishes, Inc. Biloxi, MS	Enriches the lives of seniors and assists them in maintaining independence by making nutritious food, social contacts, and other resources accessible.	AmeriCares 2006	Trish Tweedley 212-658-9692 ttweedley@americares.org

Nonprofit Organization	Description	Previously Funded By/ Funding Date	Contact Person
Local Initiatives Support Coalition (see also Enterprise Community Partners and Louisiana Loan Fund) New York, NY	LISC helps resident-led, community-based development organizations transform distressed communities and neighborhoods into healthy ones: good places to live, do business, work, and raise families.	The Ford Foundation 2007	Linetta Gilbert 212-573-5000 l.gilbert@fordfound.org
		Prudential Financial/The Prudential Foundation 2005	Lata Reddy 973-802-4791 lata.reddy@prudential.com
		Robert Wood Johnson Foundation 2005	Joann Baquilon 609-627-7587 jbaquil@rwjf.org
		The Rockefeller Foundation 2005, 2007	Nick Turner 212-852-8213 nturner@rockfound.org
Long Beach Substance Abuse Task Force Long Beach, MS	Fosters healthy behaviors for all the children and youth of the community by creating healthy beliefs and clear standards and by building attachment and commitment to families, schools, communities, and peers.	AmeriCares 2006	Trish Tweedley 212-658-9692 ttweedley@americares.org
Louisiana Association for the Education of Homeless Children and Youth Lafayette, LA	Develops and maintains a comprehensive educational program by coordinating resources and services for homeless individuals residing in any temporary living arrangements lacking of a fixed, regular, and adequate residence.	The Charles Evans Hughes Memorial Foundation 2007	Ellen Greeley 212-836-1780 greeleye@philanthropyadvisorsny.org
Louisiana Association of Nonprofit Organizations (LANO) Baton Rouge, LA	Membership network of nonprofits, foundations, and individuals dedicated to improving the nonprofit sector to provide quality services to Louisiana citizens.	The Annie E. Casey Foundation 2006	Douglas Nelson 410-547-6600 dnelson@aecf.org
		Deutsche Bank 2007	Michael Hickey 212-250-0535 michael.hickey@db.com
		Open Society Institute 2006	Erlin Ibreck 212-548-0153 eibreck@sorosny.org
Louisiana Bayoukeeper Barataria, LA	Works to engage and empower coastal communities for the purpose of promoting sustainable management of Coastal Louisiana's Bayou Country and its natural resources for the benefit of all citizens.	Gulf Coast Fund for Community Renewal & Ecological Health	Annie Ducmanis 203-287-1948 aducmanis@rockpa.org

Nonprofit Organization	Description	Previously Funded By/ Funding Date	Contact Person
Louisiana Bucket Brigade Baton Rouge, LA	An environmental health and justice organization working with communities that neighbor the state's oil refineries and chemical plants.	Funding Exchange 2005, 2006, 2007	Joy Linscheid 212-529-5356 x314 joy.linscheid@fex.org
		Gulf Coast Fund for Community Renewal & Ecological Health 2007	Annie Ducmanis 203-287-1948 aducmanis@rockpa.org
		The Charles Evans Hughes Memorial Foundation 2005, 2007	Ellen Greeley 212-836-1780 greeley@philanthropyadvisorsny.org
		Jessie Smith Noyes Foundation 2005	Victor De Luca 212-684-6577 x17 vic@igc.org
		Mertz Gilmore Foundation 2006	Jay Beckner 212-475-8227 jbeckner@mertzgilmore.org
		Norman Foundation 2006, 2007	June Makela 212-230-9830 jmakela@normanfdn.org
		Tides Foundation 2005, 2006	Jason Sanders 415-561-6400 jsanders@tides.org
Louisiana Coalition Against Domestic Violence (LCADV) Baton Rouge, LA	A network of 20 domestic violence shelters that is helping relocate domestic violence victims and their families.	Ms. Foundation for Women 2005	Namalie Jayasinghe 212-709-4403 njayasinghe@ms.foundation.org
		The Liz Claiborne Foundation 2005	Melanie Lyons 212-626-5704 melanie.lyons@liz.com
		The Twenty-First Century Foundation 2005	John Vaughn 212-662-3700 x204 jvaughn@21cf.org
Louisiana Community and Technical College System (LCTCS) Baton Rouge, LA	Mission is to improve the quality of life of the state's citizens through educational programs offered through LCTCS colleges; strive to increase the opportunities for Louisiana's workforce to succeed through skills training programs; and work to provide citizens the opportunity to learn continuously.	The Ford Foundation 2006	Linetta Gilbert 212-573-5000 l.gilbert@fordfound.org
Louisiana Cultural Economy Foundation Baton Rouge, LA	Has established a fund to provide grants to artists, museums, and other small arts-related businesses damaged by Hurricanes Katrina and Rita.	The Nathan Cummings Foundation 2007	Lance Lindblom 212-787-7300 lance.lindblom@nathancummings.org
		Deutsche Bank 2006	Michael Hickey 212-250-0535 michael.hickey@db.com
		Andy Warhol Foundation for the Visual Arts, Inc. 2005, 2006	Pamela Clapp 212-387-7555 pamela@warholfoundation.org

Nonprofit Organization	Description	Previously Funded By/ Funding Date	Contact Person
Louisiana Disaster Recovery Foundation, Inc. Baton Rouge, LA	Established to provide assistance through a network of Louisiana charities, nonprofits, and governmental agencies and to support long-term family restoration and recovery by focusing on education, housing, healthcare, legal assistance, and jobs for those affected by the hurricanes.	American International Group, Inc. 2005, 2006	Ned Cloonan 212-770-6114 ned.cloonan@aig.com
		The Annie E. Casey Foundation 2006, 2007	Douglas Nelson 410-547-6600 dnelson@aecf.org
		The Ford Foundation 2005, 2006, 2007	Linetta Gilbert 212-573-5000 l.gilbert@fordfound.org
		The F.B. Heron Foundation 2005, 2006, 2007	Mary Jo Mullan 212-404-1808 mjmulan@heronfdn.org
		Ms. Foundation for Women 2006	Namalie Jayasinghe 212-709-4403 njayasinghe@ms.foundation.org
		The New York Community Trust 2006	Ani Hurwitz 212-686-0010 afh@nyct-cfi.org
		The Twenty-First Century Foundation 2006	John Vaughn 212-662-3700 x204 jvaughn@21cf.org
Louisiana Environmental Action Network (LEAN) Baton Rouge, LA	Works to address environmental damage created by Hurricane Katrina and flood waters.	Gulf Coast Fund for Community Renewal & Ecological Health 2006	Annie Ducmanis 203-287-1948 aducmanis@rockpa.org
		Jessie Smith Noyes Foundation 2005	Victor De Luca 212-684-6577 x17 vic@igc.org
		Tides Foundation 2005	Jason Sanders 415-561-6400 jsanders@tides.org
		The Twenty-First Century Foundation 2005	John Vaughn 212-662-3700 x204 jvaughn@21cf.org
Louisiana Family Recovery Corps Baton Rouge, LA	Responds to the individual needs of all Louisiana citizens and families.	The Liz Claiborne Foundation 2006	Melanie Lyons 212-626-5704 melanie.lyons@liz.com
		United Jewish Communities 2006	Howard Feinberg 212-284-6500 howard.feinberg@ujc.org
Louisiana Foundation Against Sexual Assault Hammond, LA	Supports rape crisis centers impacted by hurricanes by ensuring enough staff and volunteers to handle the increased need for service.	Ms. Foundation for Women 2005	Namalie Jayasinghe 212-709-4403 njayasinghe@ms.foundation.org
Louisiana Housing Alliance/St. Mary's Community Agency Franklin, LA	Works to alleviate poverty for low-income residents, and to help families become self-sufficient.	Ms. Foundation for Women 2006, 2007	Namalie Jayasinghe 212-709-4403 njayasinghe@ms.foundation.org
Louisiana Interchurch Conference Baton Rouge, LA	Has a long history of leadership and coordination in long-term disaster recoveries and is working to help communities recovery from Hurricanes Katrina and Rita.	Gulf Coast Fund for Community Renewal & Ecological Health 2006	Annie Ducmanis 203-287-1948 aducmanis@rockpa.org

Nonprofit Organization	Description	Previously Funded By/ Funding Date	Contact Person
Louisiana Landmarks Society New Orleans, LA	Mission is to educate the community about the importance of preserving historic neighborhoods, sites, and landmarks.	Samuel H. Kress Foundation 2006	Lisa Ackerman 212-861-4993 lisa@shkf.org
Louisiana Loan Fund New Orleans, LA	Managed by Local Initiatives Support Coalition and Enterprise Community Partners to rebuild housing for low-income residents.	The Rockefeller Foundation 2007	Nick Turner 212-852-8213 nturner@rockfound.org
Louisiana Minority Business Council New Orleans/Baton Rouge, LA	Formed to assist major corporations in developing, enhancing, and expanding minority vendor programs by integrating minority business enterprises (MBEs) into the corporate purchasing mainstream.	Johnson & Johnson 2005	Anu Gupta 732-524-3081 agupta5@corus.jnj.com
Louisiana Philharmonic Orchestra Baton Rouge, LA	The only full-time, professional orchestra in the Gulf South and the only musician-owned and operated professional symphony in America.	Altria Group, Inc. 2005	Kathleen McNamara 917-663-3046 kathleen.mcnamara@altria.com
		League of American Orchestras 2005, 2006	Jan Wilson 646-822-4004 jwilson@americanorchestras.org
		The Andrew W. Mellon Foundation 2005	John Hull 212-838-8400 jh@mellon.org
		Time Warner 2005	Heather Shaw 212-484-6439 heather.shaw@timewarner.com
Louisiana Public Health Institute New Orleans, LA	Promotes and improves the health and quality of life in Louisiana through public-private partnering at the community, parish, and state levels.	Robert Wood Johnson Foundation 2006, 2007	Joann Baquilod 609-627-7587 jbaquil@rwjf.org
Louisiana Resource Centers for Educators Baton Rouge, LA	Provides professional development and other resources for educators.	Goldman Sachs Foundation 2005	Stephanie Bell-Rose 212-902-5402 stephanie.bell-rose@gs.com
Louisiana Restaurant Association Education Foundation Metairie, LA	Dedicated to fulfilling the educational mission of the National Restaurant Association.	The Absolut Spirits Company, Inc. 2007	Sarah E. Bessette 212-641-8653 sarah.bessette@absolut.com
Louisiana Rural Health Services Corporation Hammond, LA	Provides capital and technical assistance to healthcare providers in rural Louisiana.	Robert Wood Johnson Foundation 2005	Joann Baquilod 609-627-7587 jbaquil@rwjf.org
Louisiana SPCA New Orleans, LA	Provides compassionate shelter for all companion animals.	Frank and Ruth E. Caruso Foundation 2005, 2006	Lisa Turngren 212-567-1168 laturngren@earthlink.net
		The Fertel Foundation 2007	Randy Fertel 504-862-0707 randy@fertel.com
		The Regina Bauer Frankenberg Foundation for Animal Welfare (managed by Philanthropic Services at JPMorgan Private Bank) 2006	Megan Watkins 212-464-2443 megan.l.watkins@jpmorgan.com

Nonprofit Organization	Description	Previously Funded By/ Funding Date	Contact Person
State of Louisiana Baton Rouge, LA		The Annie E. Casey Foundation 2005	Douglas Nelson 410-547-6600 dnelson@aecf.org
Louisiana State Office of Computing Services Baton Rouge, LA		IBM Corporation 2005, 2006	Robin Willner 914-499-5619 willner@us.ibm.com
Louisiana State Department of Education Baton Rouge, LA	The department of state government charged with ensuring the accountability and professional development of Louisiana schools.	IBM Corporation 2005, 2006	Robin Willner 914-499-5619 willner@us.ibm.com
Louisiana State Department of Environmental Quality Baton Rouge, LA	The department of state government charged with overseeing environmental quality and enforcing environmental regulations.	IBM Corporation 2005, 2006	Robin Willner 914-499-5619 willner@us.ibm.com
Louisiana State Department of Health and Hospitals Baton Rouge, LA	Protects and promotes health and ensures access to medical, preventive, and rehabilitative services for all citizens of the Louisiana.	Robert Wood Johnson Foundation 2006	Joann Baquilod 609-627-7587 jbaquil@rwjf.org
Louisiana State Department of Social Services Baton Rouge, LA	Works to build a stronger Louisiana by helping individuals, children, and families to achieve safer and more independent lives. Effectively and efficiently guides individuals, children, and families toward independence and safety through integrated quality services and partnerships in an environment of opportunity and accountability.	The Annie E. Casey Foundation 2006	Douglas Nelson 410-547-6600 dnelson@aecf.org
Louisiana State University Baton Rouge, LA	The flagship public university for the Louisiana State University system, supporting both land grant and sea grant research roles.	IBM Corporation 2005, 2006	Robin Willner 914-499-5619 willner@us.ibm.com
		The Alfred P. Sloan Foundation 2006	Beryl Martin-Ballard 212-649-1649 martin@sloan.org
		Robert Wood Johnson Foundation 2007	Joann Baquilod 609-627-7587 jbaquil@rwjf.org
Louisiana State University Foundation Baton Rouge, LA	Fosters private financial support for LSU and A&M College.	Pfizer Inc 2005	Kim Frawley 212-573-1517 kim.frawley@pfizer.com
The Foundation for the Louisiana State University Health Sciences Center Baton Rouge, LA	Handles donations for endowments, scholarships, facilities, other academic purposes for the LSU Health Sciences Center.	John A. Hartford Foundation, Inc. 2006	Amy Berman 212-832-7788 amy.berman@jhartfound.org
		Johnson & Johnson 2006	Anu Gupta 732-524-3081 agupta5@corus.jnj.com
Louisiana State University School of Social Work Baton Rouge, LA	Offers MSW and Ph.D. degrees and provides teaching at the undergraduate level to students in other colleges.	AmeriCares 2006	Trish Tweedley 212-658-9692 ttweedley@americares.org

Nonprofit Organization	Description	Previously Funded By/ Funding Date	Contact Person
Louisiana State University Veterinary Medical Association Baton Rouge, LA		Pfizer Inc	Kim Frawley 212-573-1517 kim.frawley@pfizer.com
Louisiana Veterinary Referral Center Mandeville, LA	Provides specialty referral services to the Gulf Coast Region.	Johnson & Johnson 2005	Anu Gupta 732-524-3081 agupta5@corus.jnj.com
Lower Manhattan Cultural Council New York, NY	Provided artists who were severely affected by the hurricanes studios in New York and living stipends for six months.	May and Samuel Rudin Family Foundation 2006	Mark Bodden 212-407-2512 mbodden@rudin.com
		Time Warner 2005	Heather Shaw 212-484-6439 heather.shaw@timewarner.com
		Andy Warhol Foundation for the Visual Arts, Inc. 2005, 2006	Pamela Clapp 212-387-7555 pamela@warholfoundation.org
Lower Ninth Ward Neighborhood Empowerment Network Association (NENA) New Orleans, LA	An umbrella group for civic organiza- tions in the Lower Ninth Ward that provides information and support to help residents return home.	Deutsche Bank 2007	Michael Hickey 212-250-0535 michael.hickey@db.com
		The Ford Foundation 2007	Linetta Gilbert 212-573-5000 l.gilbert@fordfound.org
		Gulf Coast Fund for Community Renewal & Ecological Health 200	Annie Ducmanis 203-287-1948 aducmanis@rockpa.org
		The Twenty-First Century Foundation 2006, 2007	John Vaughn 212-662-3700 x204 jvaughn@21cf.org
Loyola University New Orleans, LA	Market Umbrella of Loyola University initiates and promotes the ecologies of local economies by devel- oping markets, mobilizing people and resources, mentoring emerging lead- ers, and modeling best practices.	The Annie E. Casey Foundation 2006	Douglas Nelson 410-547-6600 dnelson@aecf.org
		The Ford Foundation 2006, 2007	Linetta Gilbert 212-573-5000 l.gilbert@fordfound.org
		Gulf Coast Fund for Community Renewal & Ecological Health 2006	Annie Ducmanis 203-287-1948 aducmanis@rockpa.org
		The William Randolph Hearst Foundations 2007	Ilene Mack 212-586-5404 imack@ny.hearstfdn.org
		The F.B. Heron Foundation 2005, 2006, 2007	Mary Jo Mullan 212-404-1808 mjmullan@heronfdn.org
Loyola University Chicago, Stritch School of Medicine Chicago, IL	Jesuit Catholic medical school.	The Arnold P. Gold Foundation 2006	Ann Bruder 210-567-7999 abruder@gold-foundation.org
The Lundy Foundation Greenwell Springs, LA	The Lundy Foundation "Have a Ball" Free Tennis Summer Camp focuses on bringing tennis to inner city and underserved Baton Rouge youth.	AmeriCares 2006	Trish Tweedley 212-658-9692 ttweedley@americares.org

Nonprofit Organization	Description	Previously Funded By/ Funding Date	Contact Person
Lutheran Social Service of the South, Inc. Austin, TX	Provides help, healing and hope to children, elderly, and the poor.	AmeriCares 2006	Trish Tweedley 212-658-9692 ttweedley@americares.org
The Malcolm X Grassroots Movement Brooklyn, NY	Organization of Afrikans in America/ New Afrikans whose mission is to defend the human rights of their people and promote self-determination in the community.	The Twenty-First Century Foundation 2005	John Vaughn 212-662-3700 x204 jvaughn@21cf.org
Manna Ministries, Inc. Picayune, MS	Diverse and multi-faceted ministry meeting the needs of people in the Pearl River & Hancock areas of South Mississippi and surrounding areas, including three counties of southeast Louisiana.	AmeriCares 2006	Trish Tweedley 212-658-9692 ttweedley@americares.org
MAP International Brunswick, GA	A Christian organization working to save lives, MAP maintains an affirmed commitment to diversity and equal opportunity in the fulfillment of its global mission.	Johnson & Johnson 2005	Anu Gupta 732-524-3081 agupta5@corus.jnj.com
March of Dimes White Plains, NY (headquarters) with local chapters	Mission is to improve the health of babies by preventing birth defects, premature birth, and infant mortality. Established Hurricane Relief Fund.	PSEG Foundation 2005	Marion O'Neill 973-430-7842 marion.oneill@pseg.com
Markle Foundation Direct Charitable Activity New York, NY	Works to realize the potential of emerging communication technologies to improve people's lives by accelerating the use of these technologies to address critical public needs, particularly in the areas of health and national security.	Robert Wood Johnson Foundation 2005	Joann Baquilod 609-627-7587 jbaquil@rwjf.org
Marshall Faulk Foundation St. Louis, MO	Goal is to provide assistance to inner-city youth organizations and underprivileged children.	Washington Mutual 2005	Elaine Dovas 212-326-6094 elaine.dovas@wamu.net
Mary Hall Freedom House Inc. Atlanta, GA	Mission is to improve the quality of life for women and women with children by empowering them to break the cycle of addiction, poverty, and homelessness.	Robert Wood Johnson Foundation 2005	Joann Baquilod 609-627-7587 jbaquil@rwjf.org
Mary Queen of Vietnam Community Development Corporation (MQVN-CDC) New Orleans, LA	Dedicated to preserving, strengthening, and developing affordable housing, economic development, and education in order to enhance the quality of life for Vietnamese-American residents of New Orleans East and beyond.	Deutsche Bank 2007	Michael Hickey 212-250-0535 michael.hickey@db.com
		Gulf Coast Fund for Community Renewal & Ecological Health 2006	Annie Ducmanis 203-287-1948 aducmanis@rockpa.org
Massachusetts Institute of Technology Cambridge, MA	Educates students in science, technology, and other areas of scholarship.	The Ford Foundation 2007	Linetta Gilbert 212-573-5000 l.gilbert@fordfound.org

Nonprofit Organization	Description	Previously Funded By/ Funding Date	Contact Person
Mazon Los Angeles, CA	Dedicated to educate and raise the consciousness of the Jewish community regarding its obligation to alleviate hunger and its causes, to make donating a portion of the cost of life cycle events to MAZON a permanent tradition in Jewish life; and to provide for people who are hungry while at the same time advocating for other ways to end hunger and its causes.	United Jewish Communities 2005	Howard Feinberg 212-284-6500 howard.feinberg@ujc.org
McKinney Independent School District McKinney, TX	Serves North Texas schools.	Washington Mutual 2005	Elaine Dovas 212-326-6094 elaine.dovas@wamu.net
Meaningful Minds of Louisiana Baton Rouge, LA	Advocates for communication, education, and leadership, enhancing self-empowerment in the mental health community.	AmeriCares 2006	Trish Tweedley 212-658-9692 ttweedley@americares.org
Media Justice Fund New York, NY	Initiative operating within the Funding Exchange National Network to make local and regional media justice grants; grounded in the belief that social and economic justice will not be realized without the equitable redistribution and control of media and communication technologies.	Funding Exchange 2006	Joy Linscheid 212-529-5356 x314 joy.linscheid@fex.org
Medical Center of Louisiana Foundation New Orleans, LA	Funds the construction of the new LSU hospital in New Orleans.	Robert Wood Johnson Foundation 2007	Joann Baquilod 609-627-7587 jbaquil@rwjf.org
Medical Foundation of South Mississippi Gulfport, MS		Pfizer Inc 2005	Kim Frawley 212-573-1517 kim.frawley@pfizer.com
Memorial Hospital Gulfport Development Foundation Gulfport, MS	Fundraising arm of the hospital.	Robert Wood Johnson Foundation 2007	Joann Baquilod 609-627-7587 jbaquil@rwjf.org
		Pfizer Inc 2005	Kim Frawley 212-573-1517 kim.frawley@pfizer.com
Mental Health America Alexandria, VA	The country's leading nonprofit dedicated to helping all people live mentally healthier lives.	Johnson & Johnson 2005	Anu Gupta 732-524-3081 agupta5@corus.jnj.com
Mental Health Association in Louisiana Baton Rouge, LA	State affiliate of the country's oldest and largest nonprofit addressing all aspects of mental health and mental illness.	AmeriCares 2006	Trish Tweedley 212-658-9692 ttweedley@americares.org
Mental Health Association of Mississippi Gulfport, MS	Provides expansion of services at the Association's Day Support Drop-In Center, which offers programs to help deal with issues presented in the aftermath of Hurricane Katrina.	AmeriCares 2006	Trish Tweedley 212-658-9692 ttweedley@americares.org
		United Jewish Communities 2006, 2007	Howard Feinberg 212-284-6500 howard.feinberg@ujc.org
Mental Retardation Commission	See Region 13 Mental Health.		

Nonprofit Organization	Description	Previously Funded By/ Funding Date	Contact Person
Mercy Family Center Metairie, LA	Child and adolescent outpatient behavioral health clinic with locations in the Greater New Orleans area and on the North Shore.	AmeriCares 2006	Trish Tweedley 212-658-9692 ttweedley@americares.org
Mercy Housing and Human Development Gulfport, MS	Utilizes integrated strategies to provide housing, community and economic development for low-income families of Mississippi.	AmeriCares 2006	Trish Tweedley 212-658-9692 ttweedley@americares.org
Metropolitan Council on Jewish Poverty New York, NY	Funding provided to reimburse the Council for the funds that were expended on emergency financial assistance to Jewish evacuees of the hurricanes.	UJA-Federation of New York 2006	Alan Cohen 212-836-1671 cohenal@ujafedny.org
Metropolitan Battered Women's Program New Orleans, LA	Services are provided to survivors of domestic violence, stalking, and sexual assault throughout the Greater New Orleans area.	Altria Group, Inc. 2006	Kathleen McNamara 917-663-3046 kathleen.mcnamara@altria.com
The Metropolitan Organization Houston, TX	An organization of congregations, schools and other institutions dedicated to developing power and leadership among ordinary citizens to transform democracy in Houston.	Jewish Funds for Justice 2005, 2006	Jeremy Burton 212-213-2113 x27 jburton@jewishjustice.org
Mexican Red Cross Mexico	Takes preventative actions to prepare for disasters and immediately respond to the needs of local communities when disasters occur.	American Express Foundation 2005	Richard Brown 212-640-5662 richard.brown@aexp.com
Middle School Advocates New Orleans, LA	Fiscal agent for the Edible Schoolyard Project of the Samuel J. Green Charter School.	The Fertel Foundation 2006	Randy Fertel 504-862-0707 randy@fertel.com
The Mid-South Community Development Corporation Jackson, MS	Provides operational support for the Multi-State Long-Term Recovery Center which provides a central warehouse and distribution point for donated building supplies, food, paper goods, household supplies, etc.	AmeriCares 2006	Trish Tweedley 212-658-9692 ttweedley@americares.org
Millennium Fund Baton Rouge, LA	Aims to serve as one organization of community partners, dedicated to voluntary service, whose projects and plans can help to foster enterprise and opportunity for the neediest children and youth in the twenty-first century.	JPMorgan Chase Foundation 2006	Kimberly Davis 212-270-0471 kimberly.b.davis@jpmorgan.com
Millsaps College Jackson, MS	Dedicated to academic excellence, to open inquiry and free expression, to the exploration of faith to inform vocation, and to the innovative shaping of the social, economic, and cultural progress of our region.	The Andrew W. Mellon Foundation 2005	John Hull 212-838-8400 jh@mellon.org
Ministers Uniting New Orleans, LA	Meeting reuniting New Orleans Ministers who have been relocated throughout the country, post-Katrina.	Black Equity Alliance 2005	Cheryle Wills 212-251-4156 cwills@blackequityalliance.org

Nonprofit Organization	Description	Previously Funded By/ Funding Date	Contact Person
Mission African Strong Shoulders Shreveport, LA	A grassroots organization established by Hurricane Katrina survivors that aims to develop community-building strategies in the aftermath of Katrina.	The Twenty-First Century Foundation 2005	John Vaughn 212-662-3700 x204 jvaughn@21cf.org
Mississippi Action for Community Education (MACE) Greenville, MS	A minority rural development organization created to stimulate physical, social, and economic development in the rural Mississippi Delta.	The Twenty-First Century Foundation 2005	John Vaughn 212-662-3700 x204 jvaughn@21cf.org
Mississippi Arts Commission Jackson, MS	The official grantmaking and service agency for the arts in Mississippi.	Andy Warhol Foundation for the Visual Arts, Inc. 2005, 2006	Pamela Clapp 212-387-7555 pamela@warholfoundation.org
Mississippi Association of Cooperatives Jackson, MS	Serves farmers, their families and communities in increasing their livelihood security and improving quality of life.	AmeriCares 2006	Trish Tweedley 212-658-9692 ttweedley@americares.org
Mississippi Center for Justice Jackson, MS	Committed to developing and pursuing strategies that combat discrimination and poverty in Mississippi.	AmeriCares 2006	Trish Tweedley 212-658-9692 ttweedley@americares.org
		The Ford Foundation 2006, 2007	Linetta Gilbert 212-573-5000 l.gilbert@fordfound.org
Mississippi Children's Home Society Jackson, MS	Offers foster care services to children on the coast. Operates as a certified special education school.	Time Warner 2005	Heather Shaw 212-484-6439 heather.shaw@timewarner.com
Mississippi Coalition Against Domestic Violence Jackson, MS	Provides technical assistance to domestic violence shelters, community, and professional education and other related assistance to victims of domestic violence across the state.	The Liz Claiborne Foundation 2005	Melanie Lyons 212-626-5704 melanie.lyons@liz.com
Mississippi Coastal Plains Resources Conservation & Development Council, Inc. Wiggins, MS	Operates Food Pantry for citizens of George, Hancock, Harrison, Jackson, Pearl River and Stone Counties, MS.	AmeriCares 2006	Trish Tweedley 212-658-9692 ttweedley@americares.org
Mississippi Families for Kids Jackson, MS	Provides ongoing support to displaced families who are at risk of being disrupted due to financial, physical, mental, and emotional hardships being experienced in the aftermath of Hurricane Katrina.	AmeriCares 2006	Trish Tweedley 212-658-9692 ttweedley@americares.org
Mississippi Gulf Coast Retreat University, MS	A three-day retreat to help activists reconnect and forge a compelling set of objectives and methods for coastal rebuilding.	The Twenty-First Century Foundation 2006	John Vaughn 212-662-3700 x204 jvaughn@21cf.org
Mississippi Gulf Coast YMCA, Inc. Ocean Springs, MS	Provides tuition support for low-income and needy children at the YMCA Child Development Center's before and after-school programs, and summer camp.	AmeriCares 2006	Trish Tweedley 212-658-9692 ttweedley@americares.org
Mississippi Heritage Trust Jackson, MS	Statewide organization dedicated to the preservation of the prehistoric and historic cultural resources of Mississippi.	Johnson & Johnson 2005	Anu Gupta 732-524-3081 agupta5@corus.jnj.com

Nonprofit Organization	Description	Previously Funded By/ Funding Date	Contact Person
Mississippi Hurricane Recovery Fund Jackson, MS	Serves as the state's central clearing-house for corporations, organizations, and individuals to donate to the hundreds of thousands of Mississippians who are recovering and preparing to rebuild from the devastation of Hurricane Katrina.	Altria Group, Inc. 2005	Kathleen McNamara 917-663-3046 kathleen.mcnamara@altria.com
		American International Group, Inc. 2005	Ned Cloonan 212-770-6114 ned.cloonan@aig.com
Mississippi Immigrant Rights Alliance Jackson, MS	Advocates for the rights of immigrants and their families. Strongly supports their struggles to join local communities and to organize in their workplaces. Provides emergency cash assistance to immigrants in urgent need of help with housing, travel, or medical costs.	AmeriCares 2006	Trish Tweedley 212-658-9692 ttweedley@americares.org
		The Ford Foundation 2006, 2007	Linetta Gilbert 212-573-5000 l.gilbert@fordfound.org
		Funding Exchange 2006	Joy Linscheid 212-529-5356 x314 joy.linscheid@fex.org
		Gulf Coast Fund for Community Renewal & Ecological Health 2006, 2007	Annie Ducmanis 203-287-1948 aducmanis@rockpa.org
		Jewish Funds for Justice 2005, 2006, 2007	Jeremy Burton 212-213-2113 x27 jburton@jewishjustice.org
		Ms. Foundation for Women 2006, 2007	Namalie Jayasinghe 212-709-4403 njayasinghe@ms.foundation.org
Mississippi Low Income Childcare Initiative Biloxi, MS	Statewide organization working to improve the quality of child development experiences for all poor children living in Mississippi.	Ms. Foundation for Women 2006, 2007	Namalie Jayasinghe 212-709-4403 njayasinghe@ms.foundation.org
		Prudential Financial/The Prudential Foundation 2005	Lata Reddy 973-802-4791 lata.reddy@prudential.com
Mississippi Methodist Senior Services, Inc. Tupelo, MS	Provides a place for elders to live in comfort and security; keeps an eye on affordability, working to stay reasonably priced so it can serve as many elders as possible throughout the state of Mississippi.	Robert Wood Johnson Foundation 2005	Joann Baquilod 609-627-7587 jbaquil@rwjf.org
Mississippi River Basin Alliance Minneapolis, MN	A coalition of over 150 grassroots organizations working on bringing people together to save the Mississippi.	Gulf Coast Fund for Community Renewal & Ecological Health 2006	Annie Ducmanis 203-287-1948 aducmanis@rockpa.org
Mississippi State Department of Finance and Administration Jackson, MS	The executive branch agency for fiscal and asset management, which provides services, solutions, regulations, and guidance to its customers to help improve the quality of life in Mississippi.	IBM Corporation 2005, 2006	Robin Willner 914-499-5619 willner@us.ibm.com
Mississippi State University College of Veterinary Medicine Mississippi State, MS	Grant given to veterinarians and vet techs at MSU.	Pfizer Inc	Kim Frawley 212-573-1517 kim.frawley@pfizer.com

Nonprofit Organization	Description	Previously Funded By/ Funding Date	Contact Person
Mississippi Workers Center for Human Rights Greenville, MS	Worker advocacy organization that provides organizing support, legal representation, and training for low-wage workers in Mississippi. Provides legal advocacy support around insurance claim denials and FEMA relief application processing.	The Ford Foundation 2006, 2007	Linetta Gilbert 212-573-5000 l.gilbert@fordfound.org
		Funding Exchange 2005	Joy Linscheid 212-529-5356 x314 joy.linscheid@fex.org
		Gulf Coast Fund for Community Renewal & Ecological Health 2006	Annie Ducmanis 203-287-1948 aducmanis@rockpa.org
		Mertz Gilmore Foundation 2006	Jay Beckner 212-475-8227 jbeckner@mertzgilmore.org
		Ms. Foundation for Women 2005, 2006, 2007	Namalie Jayasinghe 212-709-4403 njayasinghe@ms.foundation.org
		Norman Foundation 2006	June Makela 212-230-9830 jmakela@normanfdn.org
		Tides Foundation 2005, 2006	Jason Sanders 415-561-6400 jsanders@tides.org
		The Twenty-First Century Foundation 2005	John Vaughn 212-662-3700 x204 jvaughn@21cf.org
Mobile Baykeeper Mobile, AL	Works to move critical infrastructure out of flood-prone areas and ensure a rebuilding plan that focuses on public health and environmental protection.	Gulf Coast Fund for Community Renewal & Ecological Health 2006, 2007	Annie Ducmanis 203-287-1948 aducmanis@rockpa.org
Mobile AIDS Support Services Mobile, AL	The only agency in southwest Alabama solely dedicated to providing medical and social service support and educational services to those affected by HIV/AIDS.	Pfizer Inc 2005	Kim Frawley 212-573-1517 kim.frawley@pfizer.com
Mohammad Mosque 65 Baton Rouge, LA	A local ministry that has been collecting and distributing nonperishable items and helping survivors to negotiate the FEMA and Red Cross registration processes.	The Twenty-First Century Foundation 2005	John Vaughn 212-662-3700 x204 jvaughn@21cf.org
Montgomery County Disaster Recovery Task Force The Woodlands, TX	Provides salary support for a Contract Administrative Coordinator, plus mileage.	AmeriCares 2006, 2007	Trish Tweedley 212-658-9692 ttweedley@americares.org
Montrose Clinic Houston, TX	Provides comprehensive, primary healthcare services to members of the community in a culturally sensitive, judgment-free and confidential environment; specializes in HIV/AIDS testing and treatment for all members of the community.	Frank and Ruth E. Caruso Foundation 2005, 2006	Lisa Turngren 212-567-1168 laturngren@earthlink.net

Nonprofit Organization	Description	Previously Funded By/ Funding Date	Contact Person
Moore Community House, Inc. (see also Children's Defense Fund) Biloxi, MS	Provides low-income families with quality child care, education and programs for community development, leadership, and comprehensive family counseling assessments and referrals.	AmeriCares 2006	Trish Tweedley 212-658-9692 ttweedley@americares.org
		The Liz Claiborne Foundation 2006	Melanie Lyons 212-626-5704 melanie.lyons@liz.com
Morehouse School of Medicine Atlanta, GA	Recruits and trains minority and other students as physicians, biomedical scientists, and public healthcare professionals committed to the primary healthcare needs of the underserved.	IBM Corporation 2005, 2006	Robin Willner 914-499-5619 willner@us.ibm.com
		Robert Wood Johnson Foundation 2007	Joann Baquilod 609-627-7587 jbaquil@rwjf.org
Mountains to Mississippi: The Pearlinton Project Aspen, CO	Several towns in Colorado provide direct relief to Pearlinton, MS. Supports volunteer labor, supplies and management from Roaring Fork and Crystal Rivers Valley in Colorado to help Pearlinton, MS, recover and rebuild.	AmeriCares 2006	Trish Tweedley 212-658-9692 ttweedley@americares.org
Moving Forward Gulf Coast Slidell, LA	A community effort, led by natives of the Gulf Coast region, who have personally identified families that want, but cannot afford or lack the information, to rebuild their lives in the Gulf Coast.	Funding Exchange 2006	Joy Linscheid 212-529-5356 x314 joy.linscheid@fex.org
		Gulf Coast Fund for Community Renewal & Ecological Health 2006, 2007	Annie Ducmanis 203-287-1948 aducmanis@rockpa.org
		Tides Foundation 2005	Jason Sanders 415-561-6400 jsanders@tides.org
MoveOn.org Virtual	A family of organizations that seeks to bring Americans back into the political process.	Tides Foundation 2005	Jason Sanders 415-561-6400 jsanders@tides.org
Ms. Foundation for Women New York, NY	Assesses needs of low-income women of color in the flood-affected region and develops strategies to help these women influence policy and programs.	The New York Community Trust 2005	Ani Hurwitz 212-686-0010 afh@nycf-cfi.org
		Open Society Institute 2005	Erlin Ibreck 212-548-0153 eibreck@sorosny.org
Mt. Hebron Missionary Baptist Church/Mt. Hebron Baptist Church Garland, TX	Helps relocate displaced families into apartments, purchasing bicycles for children who live outside school bus zones, and purchasing food and clothing.	Time Warner 2005	Heather Shaw 212-484-6439 heather.shaw@timewarner.com
Mt. Sinai Medical Center New York, NY	Delivers the most advanced and compassionate inpatient and outpatient care.	United Jewish Communities 2006	Howard Feinberg 212-284-6500 howard.feinberg@ujc.org
Mt. Sinai School of Medicine New York, NY	Helps each student reach his or her maximum potential as a well-rounded human being through an exceptional educational experience that leads to graduates who are not only highly skilled but also compassionate caregivers.	UJA-Federation of New York 2006	Alan Cohen 212-836-1671 cohenal@ujafedny.org

Nonprofit Organization	Description	Previously Funded By/ Funding Date	Contact Person
MusiCares Hurricane Relief Fund National	Provides assistance to musicians and other music industry people directly affected by Hurricane Katrina.	Prudential Financial/The Prudential Foundation 2005	Lata Reddy 973-802-4791 lata.reddy@prudential.com
NAACP Baltimore, MD (headquarters) with local chapters	Works to ensure the political, educational, social, and economic equality of rights of all persons and to eliminate racial hatred and racial discrimination. Has established the NAACP Hurricane Katrina Relief Fund and Gulf Coast Advocacy Center.	Goldman, Sachs & Co. 2005	Marlo Tablante 212-357-0568 marlo.tablante@gs.com
		Gulf Coast Fund for Community Renewal & Ecological Health 2006	Annie Ducmanis 203-287-1948 aducmanis@rockpa.org
		Jewish Funds for Justice 2005, 2006	Jeremy Burton 212-213-2113 x27 jburton@jewishjustice.org
		Ms. Foundation for Women 2006, 2007	Namalie Jayasinghe 212-709-4403 njayasinghe@ms.foundation.org
		The New York Community Trust 2005	Ani Hurwitz 212-686-0010 afh@nyct-cf.org
		Time Warner 2005	Heather Shaw 212-484-6439 heather.shaw@timewarner.com
		The Twenty-First Century Foundation 2006	John Vaughn 212-662-3700 x204 jvaughn@21cf.org
NAACP Legal Defense & Education Fund (LDF) New York, NY	Through advocacy and litigation, LDF focuses on issues of education, voter protection, economic justice, and criminal justice; encourages students to embark on careers in the public interest through scholarship and internship programs and pursues racial justice to move the nation toward a society that fulfills the promise of equality for all Americans.	The Ford Foundation 2006	Linetta Gilbert 212-573-5000 l.gilbert@fordfound.org
		Prudential Financial/The Prudential Foundation 2006	Lata Reddy 973-802-4791 lata.reddy@prudential.com
		The Twenty-First Century Foundation 2005	John Vaughn 212-662-3700 x204 jvaughn@21cf.org
National AIDS Fund Washington, DC	Dedicated to eliminating HIV/AIDS as a major health and social problem through education and prevention.	The Ford Foundation 2006, 2007	Linetta Gilbert 212-573-5000 l.gilbert@fordfound.org
National Alliance for Health Information Technology Foundation Chicago, IL	A unique forum in which senior leaders discuss emerging issues in healthcare and work collaboratively to create consensus-based solutions and action plans.	Johnson & Johnson 2006	Anu Gupta 732-524-3081 agupta5@corus.jnj.com
National Alliance on Mental Illness, Southwest Louisiana Lake Charles, LA	Grant provides for a planning consultant to help NAMI SWLA and Federation of Families of Louisiana develop a comprehensive plan of action that combines the program effort of the two agencies.	AmeriCares 2006, 2007	Trish Tweedley 212-658-9692 ttweedley@americares.org
National Alliance for the Mentally Ill (NAMI) Arlington, VA	The nation's largest grassroots mental health organization dedicated to improving the lives of persons living with serious mental illness and their families.	Johnson & Johnson 2006	Anu Gupta 732-524-3081 agupta5@corus.jnj.com

Nonprofit Organization	Description	Previously Funded By/ Funding Date	Contact Person
National Alliance of Vietnamese-American Service Agencies Silver Spring, MD	Works to empower Vietnamese communities and organizations in the United States, recognizing leadership and establishing strong networks for greater collaboration and support.	The Ford Foundation 2006, 2007	Linetta Gilbert 212-573-5000 l.gilbert@fordfound.org
		Gulf Coast Fund for Community Renewal & Ecological Health 2006, 2007	Annie Ducmanis 203-287-1948 aducmanis@rockpa.org
National Association of Community Health Centers Bethesda, MD	Enhances and expands access to quality, community-responsive healthcare for America's medically underserved and uninsured.	Johnson & Johnson 2005	Anu Gupta 732-524-3081 agupta5@corus.jnj.com
		Robert Johnson Wood Foundation 2005	Joann Baquilod 609-627-7587 jbaquil@rwjf.org
National Association of County and City Health Officials (NACCHO) Washington, DC	Represents the nation's approximately 3,000 local health departments.	Robert Johnson Wood Foundation 2005	Joann Baquilod 609-627-7587 jbaquil@rwjf.org
National Association for Equal Opportunity in Higher Education (NAFEO) Washington, DC	Champions the interests of historically black colleges and universities and predominantly black institutions.	The Ford Foundation 2007	Linetta Gilbert 212-573-5000 l.gilbert@fordfound.org
National Association of Police Organizations Relief Fund Washington, DC	Serves to advance the interests of America's law enforcement officers through legislative and legal advocacy, political action, and education. The relief fund was set up to assist police officers and their families during emergencies and disasters.	Altria Group, Inc. 2005	Kathleen McNamara 917-663-3046 kathleen.mcnamara@altria.com
National Association of School Nurses, Inc. Silver Spring, MD	Improves the health and educational success of children and youth by developing and providing leadership to advance school nursing practice.	Johnson & Johnson 2005, 2006	Anu Gupta 732-524-3081 agupta5@corus.jnj.com
National Association of Vietnamese American Service Agencies Silver Spring, MD	Empowers Vietnamese communities and organizations in the United States, recognizing leadership and establishing strong networks for greater collaboration and support.	Citi Foundation/Citi and its subsidiaries 2005	Alan Okada 212-559-9842 okadaa@citigroup.com
National Baptists Layman's Movement Auburn Hills, MI	A group of church laymen who work to meet the mission and objectives of the Baptist Church.	The Twenty-First Century Foundation 2006	John Vaughn 212-662-3700 x204 jvaughn@21cf.org
The National Cancer Coalition, Inc. New Orleans, LA	Provides assistance to at-risk cancer patients affected by Hurricane Katrina and ensure the continuation of their cancer treatment.	AmeriCares 2006, 2007	Trish Tweedley 212-658-9692 ttweedley@americares.org
National Center for Construction Education and Research Gainesville, FL	Helps address the critical workforce shortage facing the construction industry and develops industry-driven standardized craft training programs with portable credentials.	American Express Foundation 2006	Richard Brown 212-640-5662 richard.brown@aexp.com
		American International Group, Inc. 2006, 2007	Ned Cloonan 212-770-6114 ned.cloonan@aig.com

Nonprofit Organization	Description	Previously Funded By/ Funding Date	Contact Person
National Center for Human Rights Education Decatur, GA	Uses a multi-faceted approach to social change to cultivate a strong human rights movement.	Gulf Coast Fund for Community Renewal & Ecological Health 2006	Annie Ducmanis 203-287-1948 aducmanis@rockpa.org
National Center for Missing and Exploited Children Alexandria, VA	Provides services nationwide for families and professionals in the prevention of abducted, endangered, and sexually exploited children.	Funding Exchange 2006	Joy Linscheid 212-529-5356 x314 joy.linscheid@fex.org
National Coalition on Black Civic Participation Washington, DC	A coalition of black organizers and grassroots workers across the South that are pooling their organized relief efforts.	The Ford Foundation 2006	Linetta Gilbert 212-573-5000 l.gilbert@fordfound.org
		Ms. Foundation for Women 2006, 2007	Namalie Jayasinghe 212-709-4403 njayasinghe@ms.foundation.org
		The Twenty-First Century Foundation 2005, 2006	John Vaughn 212-662-3700 x204 jvaughn@21cf.org
National Community Investment Fund New Orleans, LA	Works to increase the number and capacity of domestic depository institutions that are effective agents of local community development in distressed markets and sound financial institutions.	Jewish Funds for Justice 2005, 2006	Jeremy Burton 212-213-2113 x27 jburton@jewishjustice.org
National Community Reinvestment Coalition Washington, DC	Works with community reinvestment organizations to increase the flow of private capital into traditionally underserved communities.	The F.B. Heron Foundation 2005, 2006, 2007	Mary Jo Mullan 212-404-1808 mjmmullan@heronfdn.org
National Conference of Commissioners on Uniform State Laws (NCCUSL) Chicago, IL	Provides states with non-partisan, well-conceived and well-drafted legislation that brings clarity and stability to critical areas of the law.	Robert Wood Johnson Foundation 2006	Joann Baquilod 609-627-7587 jbaquil@rwjf.org
The National Council on Aging, Inc. Washington, DC (headquarters) with regional offices	Works to improve the lives of older Americans.	The Atlantic Philanthropies	Gara LaMarche 212-916-7300 g.lamarche@atlanticphilanthropies.org
National Council for Community Behavioral Healthcare Rockville, MD	Represents 1,300 organizations providing treatment and rehabilitation to help people recover from mental illnesses and addiction disorders.	Robert Wood Johnson Foundation 2005	Joann Baquilod 609-627-7587 jbaquil@rwjf.org
National Council of La Raza (NCLR) Washington, DC	Provides short-term financial assistance to affiliates working to meet needs in the hurricane-affected areas and working to strengthen the relief infrastructure.	Citi Foundation/Citi and its subsidiaries 2005	Alan Okada 212-559-9842 okadaa@citigroup.com
		Prudential Financial/The Prudential Foundation 2005	Lata Reddy 973-802-4791 lata.reddy@prudential.com
		Time Warner 2005	Heather Shaw 212-484-6439 heather.shaw@timewarner.com
National Domestic Violence Hotline Austin, TX	Provides crisis intervention, information, and referral to victims of domestic violence, perpetrators, friends, and families.	Altria Group, Inc. 2005	Kathleen McNamara 917-663-3046 kathleen.mcnamara@altria.com

Nonprofit Organization	Description	Previously Funded By/ Funding Date	Contact Person
National Fair Housing Alliance Washington, DC	National organization dedicated solely to ending discrimination in housing.	The Annie E. Casey Foundation 2005	Douglas Nelson 410-547-6600 dnelson@aecf.org
		The Ford Foundation 2007	Linetta Gilbert 212-573-5000 l.gilbert@fordfound.org
National Federation of Community Development Credit Unions New York, NY	Seeks to strengthen and empower member credit unions serving low-income communities to achieve effective community-controlled economic development.	Jewish Funds for Justice 2005, 2006	Jeremy Burton 212-213-2113 x27 jburton@jewishjustice.org
		UJA-Federation of New York 2005	Alan Cohen 212-836-1671 cohenal@ujafedny.org
National Foundation for the Centers for Disease Control & Prevention, Inc. Atlanta, GA	The foundation helps the Centers for Disease Control and Prevention by forging effective partnerships between CDC and individuals, foundations, and corporations to fight threats to health and safety.	Robert Wood Johnson Foundation 2005	Joann Baquilod 609-627-7587 jbaquil@rwjf.org
National Head Start Association Alexandria, VA	Advocacy organization for Head Start that drives legislative action, seeks to unify voices, and offers quality services and products that enhance the lives of children, families, and communities.	The Doris Duke Charitable Foundation 2005	Adrienne Fisher 212-974-7090 Afisher@ddcf.org
		Johnson & Johnson 2005	Anu Gupta 732-524-3081 agupta5@corus.jnj.com
National Immigration Law Center Los Angeles, CA	Supports community-based organizations serving survivor immigrants, produces community education materials, and coordinates response efforts with other coalitions. Dedicated to protecting and promoting the rights of low-income immigrants and their family members.	The Ford Foundation 2006, 2007	Linetta Gilbert 212-573-5000 l.gilbert@fordfound.org
		Open Society Institute 2005	Erlin Ibreck 212-548-0153 eibreck@sorosny.org
National Mental Health Association of Georgia Atlanta, GA	The state's leading nonprofit dedicated to helping all Georgians live mentally healthier lives.	Johnson & Johnson 2005	Anu Gupta 732-524-3081 agupta5@corus.jnj.com
National Network of Abortion Funds (NNAF) Boston, MA	Provides support and technical assistance to local abortion funds, aids in the creation of new abortion funds in areas where they do not exist, and provides visibility and a voice for women facing financial barriers to abortion. The Hurricane Katrina fund was set up in the wake of Katrina and Rita to respond to women in need in the affected regions.	Ms. Foundation for Women 2005	Namalie Jayasinghe 212-709-4403 njayasinghe@ms.foundation.org
		Jessie Smith Noyes Foundation 2005	Victor De Luca 212-684-6577 x17 vic@igc.org
		Third Wave Foundation 2005	Jessica Barclay-Strobel 212-228-8311 x12 jessica@thirdwavefoundation.org
National Network of Public Health Institutes New Orleans, LA	Promotes multi-sector activities resulting in measurable improvements of public health structures, systems, and outcomes.	Robert Wood Johnson Foundation 2005	Joann Baquilod 609-627-7587 jbaquil@rwjf.org

Nonprofit Organization	Description	Previously Funded By/ Funding Date	Contact Person
National Performance Network, Inc. New Orleans, LA	Provides support for established and emerging artists in dance, music, theatre, performance art, puppetry, and spoken word.	The Ford Foundation 2006, 2007	Linetta Gilbert 212-573-5000 l.gilbert@fordfound.org
		The Nathan Cummings Foundation 2006, 2007	Lance Lindblom 212-787-7300 lance.lindblom@nathancummings.org
		The Rockefeller Foundation 2006	Nick Turner 212-852-8213 nturner@rockfound.org
		Andy Warhol Foundation for the Visual Arts, Inc. 2006	Pamela Clapp 212-387-7555 pamela@warholfoundation.org
National Performing Arts Network Virtual	Funding for a virtual office to accommodate staff that are working in ten different states.	The Nathan Cummings Foundation 2005	Lance Lindblom 212-787-7300 lance.lindblom@nathancummings.org
National Policy and Advocacy Council on Homelessness (NPACH) New Orleans, LA	A grassroots anti-poverty organization working to ensure that national homelessness policy accurately reflects the needs and experiences of local communities.	Gulf Coast Fund for Community Renewal & Ecological Health 2006	Annie Ducmanis 203-287-1948 aducmanis@rockpa.org
National Trust for Historic Preservation Washington, DC	Dedicated to saving historic places and revitalizing America's communities.	American Express Foundation 2005, 2006	Richard Brown 212-640-5662 richard.brown@aexp.com
		Carnegie Corporation of New York 2006	Rikard Treiber 212-207-6231 rt@carnegie.org
		The Ford Foundation 2006, 2007	Linetta Gilbert 212-573-5000 l.gilbert@fordfound.org
		Johnson & Johnson 2006	Anu Gupta 732-524-3081 agupta5@corus.jnj.com
		Henry Luce Foundation, Inc. 2005, 2007	Michael Gilligan 212-489-7700 gilligan@hluce.org
		Rockefeller Brothers Fund 2006	Hope Lyons 212-812-4209 hlyons@rbf.org
National Trust for Historic Preservation Emergency Stabilization of Historic Properties Washington, DC	Provides leadership, education, advocacy, and resources to save America's diverse historic places and revitalize its communities.	Samuel H. Kress Foundation 2005	Lisa Ackerman 212-861-4993 lisa@shkf.org
National Urban League New York, NY (headquarters) with local affiliates	Aims to enable African Americans to secure economic self-reliance, parity, power, and civil rights. Established a hurricane relief fund.	Citi Foundation/Citi and its subsidiaries 2005	Alan Okada 212-559-9842 okadaa@citigroup.com
		Prudential Financial/The Prudential Foundation 2005	Lata Reddy 973-802-4791 lata.reddy@prudential.com
		Time Warner 2005	Heather Shaw 212-484-6439 heather.shaw@timewarner.com

Nonprofit Organization	Description	Previously Funded By/ Funding Date	Contact Person
National Youth Advocacy Coalition Washington, DC	Social justice organization that advocates for and with young people who are lesbian, gay, bisexual, transgender, or questioning (LGBTQ) in an effort to end discrimination against these youth and to ensure their physical and emotional well-being.	Frank and Ruth E. Caruso Foundation 2005, 2006	Lisa Turngren 212-567-1168 laturngren@earthlink.net
Natural Resources Defense Council New York, NY	Works to safeguard the Earth, its people, its plants and animals and the natural systems on which all life depends.	The Charles M. and Mary D. Grant Foundation (managed by JPMorgan Private Bank) 2006	Megan Watkins 212-464-2440 megan.l.watkins@jpmorgan.com
Natural Resources for Preparing, Educating and Changing Environments (NR Peace) New Orleans, LA	Provides disease prevention and health promotion, specifically STD and HIV/AIDS-related services in New Orleans, Baton Rouge, and Houma.	Johnson & Johnson 2006	Anu Gupta 732-524-3081 agupta5@corus.jnj.com
		Pfizer Inc 2005	Kim Frawley 212-573-1517 kim.frawley@pfizer.com
Nechama Jewish Response to Disaster Minneapolis, MN	Provides volunteers with the opportunity to provide hope and clean-up assistance to homeowners who have been affected by natural disasters such as floods, tornados, and hurricanes.	United Jewish Communities 2006	Howard Feinberg 212-284-6500 howard.feinberg@ujc.org
Neighborhood Centers Inc. Bellaire, TX	Brings resources, education, and connection to underserved neighborhoods.	Goldman Sachs Foundation 2005	Stephanie Bell-Rose 212-902-5402 stephanie.bell-rose@gs.com
Neighborhood Development Foundation New Orleans, LA	Converts life-long renters, modest resources, and ready houses into entire neighborhoods of new and happy homeowners.	Deutsche Bank 2007	Michael Hickey 212-250-0535 michael.hickey@db.com
Neighborhood Housing Services (NHS) New Orleans, LA	Works to revitalize New Orleans' neighborhoods by increasing the number of homeowners and reducing the number of substandard or vacant houses through renovation and sustainable homeownership.	Deutsche Bank 2007	Michael Hickey 212-250-0535 michael.hickey@db.com
		The Charles M. and Mary D. Grant Foundation (managed by Philanthropic Services at JPMorgan Private Bank) 2006	Megan Watkins 212-464-2440 megan.l.watkins@jpmorgan.com
		The Twenty-First Century Foundation 2005, 2006, 2007	John Vaughn 212-662-3700 x204 jvaughn@21cf.org
Neighborhood Story Project New Orleans, LA	Documentary book-making project. Through writing, interviews, and photography, neighborhood writers create portraits of local places, then edit the stories with the neighborhood members.	Deutsche Bank 2007	Michael Hickey 212-250-0535 michael.hickey@db.com
NeighborWorksAmerica Washington, DC	The organization has a 2010 goal of making 10,000 new or rehabilitated affordable homes available for Gulf Coast residents and hurricane-impacted families; and helping 100,000 families in the region pre-serve or achieve homeownership and protect their financial assets.	The F.B. Heron Foundation 2005, 2006, 2007	Mary Jo Mullan 212-404-1808 mjmulan@heronfdn.org

Nonprofit Organization	Description	Previously Funded By/ Funding Date	Contact Person
New Beginnings Mission Gulfport, MS	Grant provides small household appliances and other basic household needs to people who have lost their possessions in the aftermath of Hurricane Katrina.	AmeriCares 2006	Trish Tweedley 212-658-9692 ttweedley@americares.org
Newark Emergency Services for Families Newark, NJ	Mission is to help stabilize those in crisis so that they may remain, or move back into, the economic mainstream by linking them with appropriate services within the community.	Prudential Financial/The Prudential Foundation 2005	Lata Reddy 973-802-4791 lata.reddy@prudential.com
New Deliverance Church (Second Change Refuge) Richmond, VA	Evangelical Church.	Time Warner 2005	Heather Shaw 212-484-6439 heather.shaw@timewarner.com
New Hope Missionary Baptist Church Houston, TX	Partners with Household of Faith Family Worship Church International to purchase household items for displaced families relocating to Houston.	Time Warner 2005	Heather Shaw 212-484-6439 heather.shaw@timewarner.com
New Life Community Ministries Decatur, GA	A faith-based community organization, whose programs reflect Christian values and welcome participation by clients of all faiths.	Washington Mutual 2005	Elaine Dovas 212-326-6094 elaine.dovas@wamu.net
New Orleans Arts and Cultural Host Committee New Orleans, LA		The Twenty-First Century Foundation 2005	John Vaughn 212-662-3700 x204 jvaughn@21cf.org
New Orleans Community Network (see also Center for Nonprofit Resources & Community Data) New Orleans, LA	Information resource of Louisiana Rebuilds website for New Orleans residents.	Open Society Institute 2006	Erlin Ibreck 212-548-0153 eibreck@sorosny.org
New Orleans Bar Foundation New Orleans, LA	2,800 judges and attorneys serving the needs of New Orleans area legal community.	The New York Community Trust 2006	Ani Hurwitz 212-686-0010 afh@nycf-cfi.org
New Orleans Business Council New Orleans, LA	Represents some of the region's most influential businesses.	IBM Corporation 2005, 2006	Robin Willner 914-499-5619 willner@us.ibm.com
New Orleans Center for Creative Arts Institute (NOCCA) New Orleans, LA	Provides intensive instruction in dance, media arts, music, theatre arts, visual arts, and creative writing, to students from public, private, and parochial schools across Louisiana through school day, after-school, weekend, and summer sessions.	Citi Foundation/Citi and its subsidiaries 2006	Alan Okada 212-559-9842 okadaa@citigroup.com
		Credit Suisse Americas Foundation 2006	Eric Eckholdt 212-325-5260 eric.eckholdt@csfb.com
		The Fertel Foundation 2006	Randy Fertel 504-862-0707 randy@fertel.com
		The William Randolph Hearst Foundations 2006	Ilene Mack 212-586-5404 imack@ny.hearstfdn.org
		Surdna Foundation 2007	Jonathan Goldberg 212-557-0010 jgoldberg@surdna.org

Nonprofit Organization	Description	Previously Funded By/ Funding Date	Contact Person
New Orleans Center for Science and Math New Orleans, LA	Serving the Orleans Parish Public School District, the school is one of the few math and science high schools in the nation that admits students based on interest and effort, rather than test scores.	Ruth U. Fertel Foundation 2006	Randy Fertel 504-862-0707 randy@fertel.com
New Orleans Charter Middle School New Orleans, LA	Part of the Louisiana Recovery School District (RSD), a special school district that operates most public schools in New Orleans.	Ruth U. Fertel Foundation 2006	Randy Fertel 504-862-0707 randy@fertel.com
New Orleans Council on Aging New Orleans, LA	Provides New Orleans senior citizens, particularly low-income African-American seniors, with assistance in finding housing and access to and navigation of the medical care system.	The Twenty-First Century Foundation 2006	John Vaughn 212-662-3700 x204 jvaughn@21cf.org
New Orleans Creative Glass Institute New Orleans, LA	Mission is to inspire creativity, educate, and perpetuate the New Orleans glass community; invest in the development of contemporary art glass industries; and promote and nurture the culture of New Orleans' contemporary art glass community.	Surdna Foundation, Inc. 2007	Jonathan Goldberg 212-557-0010 jgoldberg@surdna.org
New Orleans Film and Video Festival New Orleans, LA	Presents a wealth of year-round screenings and film-related events. The Society is New Orleans pre-eminent vehicle for the exhibition of local, regional, national, and international film.	The Fertel Foundation 2006	Randy Fertel 504-862-0707 randy@fertel.com
New Orleans Fire Department New Orleans, LA	Respond to all emergency situations in New Orleans to protect and save life and property.	The Leary Firefighters Foundation 2005	Lys Hopper 212-343-0240 lhopper@learyfirefighters.org
New Orleans Firehouse Restoration Project New Orleans, LA	A volunteer program, designed to bring new manpower to New Orleans each month, making the restoration efforts both cost-effective, as well as meaningful for its volunteer participants, many of whom are local and national union members.	The Leary Firefighters Foundation 2007	Lys Hopper 212-343-0240 lhopper@learyfirefighters.org
New Orleans International Human Rights Film Festival New Orleans, LA	Supports the work of local organizers and organizations involved in human rights struggles, linking local issues to international issues. Provides a forum for artistic expression of these themes.	Gulf Coast Fund for Community Renewal & Ecological Health 2007	Annie Ducmanis 203-287-1948 aducmanis@rockpa.org
New Orleans Jazz Heritage Foundation New Orleans, LA	New Orleans Jazz & Heritage Festival is an important annual event that has great cultural significance and popular appeal.	American Express Foundation 2006	Richard Brown 212-640-5662 richard.brown@aexp.com
		The Ford Foundation 2007	Linetta Gilbert 212-573-5000 l.gilbert@fordfound.org

Nonprofit Organization	Description	Previously Funded By/ Funding Date	Contact Person
New Orleans Jazz Orchestra (NOJO) New Orleans, LA	Addresses infrastructural needs for supporting, sustaining, promoting, and celebrating jazz's integral value to New Orleans and American culture.	The Nathan Cummings Foundation 2006	Lance Lindblom 212-787-7300 lance.lindblom@nathancummings.org
		Prudential Financial/The Prudential Foundation 2006	Lata Reddy 973-802-4791 lata.reddy@prudential.com
New Orleans Kid Camera Project New Orleans, LA	Created to address the psychological and emotional impacts of Hurricane Katrina on children returning home to New Orleans through the use of photography, creative writing and mixed media.	Gulf Coast Fund for Community Renewal & Ecological Health 2006, 2007	Annie Ducmanis 203-287-1948 aducmanis@rockpa.org
New Orleans Museum of Art New Orleans, LA	Contains 46 galleries of collections from every century and every culture plus programs and educational opportunities for all ages.	Altria Group, Inc. 2006	Kathleen McNamara 917-663-3046 kathleen.mcnamara@altria.com
		American Express Foundation 2006	Richard Brown 212-640-5662 richard.brown@aexp.com
		Deutsche Bank 2006	Michael Hickey 212-250-0535 michael.hickey@db.com
		The Fertel Foundation 2006	Randy Fertel 504-862-0707 randy@fertel.com
		The Ford Foundation 2007	Linetta Gilbert 212-573-5000 l.gilbert@fordfound.org
		The William and Mary Greve Foundation, Inc. 2006	Anthony Kiser 212-307-7850 tkiser@wmgreve.org
		JPMorgan Chase and JPMorgan Chase Foundation 2006	Kimberly Davis 212-270-0471 kimberly.b.davis@jpmorgan.com
		The William Randolph Hearst Foundations 2006	Ilene Mack 212-586-5404 imack@ny.hearstfdn.org
		Samuel H. Kress Foundation 2006	Lisa Ackerman 212-861-4993 lisa@shkf.org
		Henry Luce Foundation, Inc. 2006	Michael Gilligan 212-489-7700 gilligan@hluce.org
		The Andrew W. Mellon Foundation 2005	John Hull 212-838-8400 jh@mellon.org
		May and Samuel Rudin Family Foundation 2006	Mark Bodden 212-407-2544 mbodden@rudin.com
		Andy Warhol Foundation for the Visual Arts, Inc. 2005	Pamela Clapp 212-387-7555 pamela@warholfoundation.org

Nonprofit Organization	Description	Previously Funded By/ Funding Date	Contact Person
The New Orleans Musicians Clinic New Orleans, LA	Sustains Louisiana's musicians in mind, body, and spirit by developing access to primary care and preventative health services and addressing healthcare needs of the musicians and their families.	AmeriCares 2006	Trish Tweedley 212-658-9692 ttweedley@americares.org
		The Nathan Cummings Foundation 2006	Lance Lindblom 212-787-7300 lance.lindblom@nathancummings.org
		Musicians Foundation, Inc. 2006	B.C. Vermeersch 212-239-9137 bcvermeersch@yahoo.com
		Prudential Financial/The Prudential Foundation 2006	Lata Reddy 973-802-4791 lata.reddy@prudential.com
The New Orleans Musicians Hurricane Relief Fund/ Renew Our Music Fund New Orleans, LA	Provides grants to leaders in the music community, extends financial assistance to New Orleans musicians of all genres, and helps connect musicians with instruments and gigs.	Christian A. Johnson Endeavor Foundation 2006	Susan Kassouf 212-534-6620 skassouf@cajef.org
New Orleans Neighborhood Development Collaborative New Orleans, LA	A coalition of nonprofit public, private, and community-based organizations working to support and expand the production of quality, affordable housing.	Deutsche Bank 2007	Michael Hickey 212-250-0535 michael.hickey@db.com
		The F.B. Heron Foundation 2005	Mary Jo Mullan 212-404-1808 mjmulan@heronfdn.org
		Jewish Funds for Justice 2005, 2006	Jeremy Burton 212-213-2113 x27 jburton@jewishjustice.org
		Ms. Foundation for Women 2006, 2007	Namalie Jayasinghe 212-709-4403 njayasinghe@ms.foundation.org
		Surdna Foundation 2006, 2007	Jonathan Goldberg 212-557-0010 jgoldberg@surdna.org
New Orleans Outreach New Orleans, LA	Mission is to improve the quality of public education by linking volunteers and other community resources with staff and students through programs that respond to the particular needs of each school.	Ruth U. Fertel Foundation 2006	Randy Fertel 504-862-0707 randy@fertel.com
New Orleans Philharmonic Orchestra New Orleans, LA	The only musician-owned and operated professional symphony in the United States.	Bloomberg 2005, 2006	Erana Stennett 212-893-4007 estennett@bloomberg.net
New Orleans Police Department New Orleans, LA	Provides professional police services to the public in order to maintain order and protect life and property.	IBM Corporation 2005, 2006	Robin Willner 914-499-5619 willner@us.ibm.com
New Orleans Police Foundation Inc. New Orleans, LA	Supports those dedicated men and women that work within the Orleans Parish Criminal Justice System to preserve the rule of law, with a special emphasis on the New Orleans Police Department.	JPMorgan Chase Foundation 2006	Kimberly Davis 212-270-0471 kimberly.b.davis@jpmorgan.com

Nonprofit Organization	Description	Previously Funded By/ Funding Date	Contact Person
New Orleans Public Library New Orleans, LA	The public library service of New Orleans.	Ruth U. Fertel Foundation 2006	Randy Fertel 504-862-0707 randy@fertel.com
New Orleans Public Library Foundation New Orleans, LA	Founded to support the Library by managing gifts made by private individuals, companies, and foundations.	The Alfred P. Sloan Foundation 2006	Beryl Martin-Ballard 212-649-1649 martin@sloan.org
New Orleans Re-Think Project Belchertown, MA	Brings youth voices into evaluating and shaping the future of New Orleans' schools; designed to help low-income young people whose lives have been devastated by Katrina to reframe the stories they tell about who they are and who they will become, and to develop the insight, vision, and voice to move from being "powerless victims" to resilient, capable achievers and leaders.	The Twenty-First Century Foundation 2006, 2007	John Vaughn 212-662-3700 x204 jvaughn@21cf.org
New Orleans Redevelopment Authority New Orleans, LA	Stimulates economic growth through equitable, citywide revitalization and redevelopment.	The Rockefeller Foundation 2007	Nick Turner 212-852-8213 nturner@rockfound.org
New Orleans Science and Math Charter High School New Orleans, LA	Mission is to create a safe yet rigorous environment for any interested student to master the science and mathematics skills essential for lifelong competence, and to grow as leaders and active citizens in society.	Toshiba America Foundation 2006	Laura Cronin 212-596-0667 lcronin@tai.toshiba.com
New Orleans Survivor Council New Orleans, LA	The effort to organize the people who have been most impacted in this disaster and to rebuild their community in the New Orleans area and among displaced New Orleanians is directed by the New Orleans Survivor Council.	The Twenty-First Century Foundation 2007	John Vaughn 212-662-3700 x204 jvaughn@21cf.org
New Orleans West College Prep Houston, TX	Opened a school using Teach for America educators who were assigned to New Orleans.	Time Warner 2005	Heather Shaw 212-484-6439 heather.shaw@timewarner.com
New Orleans Women's Health and Justice Initiative New Orleans, LA	A multi-dimensional community-based organizing project centered on improving women of color access to quality, affordable, and safe health-care services, integrating sexual health and reproductive and environmental justice.	Funding Exchange 2006	Joy Linscheid 212-529-5356 x314 joy.linscheid@fex.org
		Gulf Coast Fund for Community Renewal & Ecological Health 2006	Annie Ducmanis 203-287-1948 aducmanis@rockpa.org
		Ms. Foundation for Women 2007	Namalie Jayasinghe 212-709-4403 njayasinghe@ms.foundation.org
		The Twenty-First Century Foundation 2007	John Vaughn 212-662-3700 x204 jvaughn@21cf.org

Nonprofit Organization	Description	Previously Funded By/ Funding Date	Contact Person
New Orleans Workers Center for Racial Justice New Orleans, LA	Strives to adequately address the long-term impact of the human and civil rights crisis voiced by the workers. The Center is an independent, but collaborative, community-based organization advocating for and organizing workers in post-Katrina New Orleans in a multi-racial, multi-industry context.	Jewish Funds for Justice 2007	Jeremy Burton 212-213-2113 x27 jburton@jewishjustice.org
New Orleans Workers Justice Coalition New Orleans, LA	A coalition of organizations and individuals that supports workers' rights and builds infrastructure for multiracial worker organizing and empowerment.	Gulf Coast Fund for Community Renewal & Ecological Health 2006 Norman Foundation 2007 Tides Foundation 2006	Annie Ducmanis 203-287-1948 aducmanis@rockpa.org June Makela 212-230-9830 jmakela@normanfdn.org Jason Sanders 415-561-6400 jsanders@tides.org
The New School New York, NY	New York City-based University offering undergraduate and graduate degrees. Grant provided scholarships for Tulane students to attend New School.	May and Samuel Rudin Family Foundation 2006	Mark Bodden 212-407-2544 mbodden@rudin.com
New Schools for New Orleans New Orleans, LA	Works to achieve excellent public schools for every child in New Orleans by attracting and preparing talent to teach and lead, launching and supporting open-enrollment public charter schools, and advocating for accountability and sustainability of high-quality public schools.	Louis Calder Foundation 2007 Toshiba America Foundation 2006	Holly Nuechterlein 212-966-8925 admin@calderfdn.org Laura Cronin 212-596-0667 lcronin@tai.toshiba.com
New York Board of Rabbis, Inc. New York, NY	Works for the communal good of the Jewish people; provides opportunities for rabbis of different denominations to come together for Torah study; provides professional development and comprehensive ongoing education; offers caring professional and personal support and mentoring.	United Jewish Communities 2006, 2007	Howard Feinberg 212-284-6500 howard.feinberg@ujc.org
New York City Department of Housing Preservation & Development New York, NY	Administers the Permanent Housing for Homeless Families Program, in which housing is provided to homeless families and families at risk of becoming homeless.	Black Equity Alliance 2005	Cheryle Wills 212-251-4156 cwills@blackequityalliance.org
New York Disaster Interfaith Services (NYDIS) New York, NY	Faith-based federation of service providers and charitable organizations who work in partnership to provide disaster services to religious communities, underserved victims, and impacted communities.	Black Equity Alliance 2005	Cheryle Wills 212-251-4156 cwills@blackequityalliance.org
New York Foundation for Architecture (Center for Architecture Foundation) New York, NY	Activities focus on public education, research, and scholarship.	Deutsche Bank 2006	Michael Hickey 212-250-0535 michael.hickey@db.com

Nonprofit Organization	Description	Previously Funded By/ Funding Date	Contact Person
New York Regional Association of Grantmakers (NYRAG) New York, NY	A membership organization of and for philanthropy in the New York metropolitan area. NYRAG has established the NYRAG Gulf Coast Recovery Task Force to serve as a resource and clearinghouse for relief, recovery, and rebuilding information.	Altman Foundation 2005	Karen Rosa 212-682-0970 krosa@altman.com
		The Ford Foundation 2006, 2007	Linetta Gilbert 212-573-5000 l.gilbert@fordfound.org
		The F.B. Heron Foundation 2005, 2006	Mary Jo Mullan 212-404-1808 mjmulan@heronfdn.org
		The New York Community Trust 2006	Ani Hurwitz 212-686-0010 afh@nyct-cfi.org
		Open Society Institute 2007	Erlin Ibreck 212-548-0153 eibreck@sorosny.org
		Pfizer Inc 2006	Kim Frawley 212-573-1517 kim.frawley@pfizer.com
		The Rockefeller Foundation 2006	Nick Turner 212-852-8213 nturner@rockfound.org
		The Twenty-First Century Foundation 2006, 2007	John Vaughn 212-662-3700 x204 jvaughn@21cf.org
New York University College of Nursing New York, NY	Mission is to generate new knowledge and educate future nursing professionals who, in turn, exemplify the highest standards of excellence in research, education, and practice for a global society.	Robert Wood Johnson Foundation 2007	Joann Baquiled 609-627-7587 jbaquil@rwjf.org
New Yorkers for the Gulf Coast (NY4GC) New York, NY	Formed by the Black Equity Alliance to address the issue that blacks were disproportionately impacted by the devastation of Hurricanes Katrina and Rita. NY4GC now consists of approximately 400 black community leaders pledged to assist by joining working groups that focus on the areas of health, policy and advocacy, faith-based issues, social services, education, and business development.	Black Equity Alliance 2005	Cheryle Wills 212-251-4156 cwills@blackequityalliance.org
		Pfizer Inc	Kim Frawley 212-573-1517 kim.frawley@pfizer.com
The NHP Foundation Baton Rouge, LA	Established by the National Housing Partnership, works to increase the quality and quantity of affordable housing for low- and moderate-income families by providing and rehabilitating properties while offering training and support services for residents and surrounding communities.	The Ford Foundation 2006	Linetta Gilbert 212-573-5000 l.gilbert@fordfound.org
		JPMorgan Chase Foundation 2006	Kimberly Davis 212-270-0471 kimberly.b.davis@jpmorgan.com
Newman Day School	See Summerbridge New Orleans.	Ruth U. Fertel Foundation 2006	Randy Fertel 504-862-0707 randy@fertel.com

Nonprofit Organization	Description	Previously Funded By/ Funding Date	Contact Person
Nicholls State University Thibodaux, LA	Provides a unique blend of excellent academic programs to meet the needs of Louisiana and beyond. The university cultivates productive, responsible, engaged citizens in a personalized, culturally rich and dynamic learning environment through quality teaching, research, and service.	JPMorgan Chase Foundation 2005	Kimberly Davis 212-270-0471 kimberly.b.davis@jpmorgan.com
		The Roche Foundation 2005	Ellen Lambert 973-562-2055 ellen.lambert@roche.com.
NO/AIDS Task Force Houma, LA New Orleans, LA	Provides case management, housing coordination, primary medical care, and medication disbursement, mental health support, and a food bank.	Johnson & Johnson 2006	Anu Gupta 732-524-3081 agupta5@corus.jnj.com
		The Twenty-First Century Foundation 2005, 2006	John Vaughn 212-662-3700 x204 jvaughn@21cf.org
NOAH's Friends New Orleans, LA	Provides for a mobile mental health clinic that will allow for more selective and flexible mental health outreach.	AmeriCares 2006, 2007	Trish Tweedley 212-658-9692 ttweedley@americares.org
NOLA 180 New Orleans, LA	Mission is to transform failed public schools into high-performing college preparatory academies that provide students with the knowledge, skills, and character habits necessary to succeed in high school, college, and the world beyond.	Echoing Green 2007, 2008	Heather McGrew 212-689-1165 x14 heather@echoinggreen.org
		Silverman Charitable Group 2007	Lorin Silverman 212-832-9170 x202 l.silverman@answeramerica.com
NOLA Queer Women's Project New Orleans, LA	Queer women's movement in post-Katrina New Orleans and the deep South.	Funding Exchange 2006	Joy Linscheid 212-529-5356 x314 joy.linscheid@fex.org
Norman Dixon, Sr. Annual Second Line Parade Fund New Orleans, LA	Part of the New Orleans Jazz and Heritage Foundation. Provides grants to help New Orleans social aid and pleasure clubs (and occasionally jazz funerals) to defer the costs of hosting their weekly second lines.	The Fertel Foundation 2006	Randy Fertel 504-862-0707 randy@fertel.com
North American Midway Entertainment (N.A.M.E.) Educational Foundation Jackson, MS	Provides textbooks, computers, and educational materials for public schools in Mississippi that were affected by Katrina.	Time Warner 2005	Heather Shaw 212-484-6439 heather.shaw@timewarner.com
North American Mission Board Alpharetta, GA	The domestic missions agency of the Southern Baptist Convention.	Johnson & Johnson 2005	Anu Gupta 732-524-3081 agupta5@corus.jnj.com
North East Independent School District San Antonio, TX	Serves the north central and north-east areas of Bexar County.	Washington Mutual 2005	Elaine Dovas 212-326-6094 elaine.dovas@wamu.net
Northern and Central Louisiana Interfaith and Sponsoring Committee Monroe, LA	Coalition of 81 organizations that serves areas hosting large numbers of evacuees.	Gulf Coast Fund for Community Renewal & Ecological Health 2006	Annie Ducmanis 203-287-1948 aducmanis@rockpa.org
		Jewish Funds for Justice 2005, 2006	Jeremy Burton 212-213-2113 x27 jburton@jewishjustice.org

Nonprofit Organization	Description	Previously Funded By/ Funding Date	Contact Person
North Gulfport Community Land Trust Gulfport, MS	Provides permanently affordable homeownership to residents in North Gulfport through the Community Land Trust model.	The Ford Foundation 2007	Linetta Gilbert 212-573-5000 l.gilbert@fordfound.org
		Gulf Coast Fund for Community Renewal & Ecological Health 2006, 2007	Annie Ducmanis 203-287-1948 aducmanis@rockpa.org
		Ms. Foundation for Women 2006, 2007	Namalie Jayasinghe 212-709-4403 njayasinghe@ms.foundation.org
North Louisiana Jewish Federation Shreveport, LA	Dedicated to ensuring the continuance of Jewish life in the North Louisiana area, in the United States, in Israel and throughout the world.	United Jewish Communities 2005	Howard Feinberg 212-284-6500 howard.feinberg@ujc.org
North Midtown Community Development Corporation Jackson, MS	Incorporated for the purpose of the social and economic revitalization of the North Midtown neighborhood while serving as a magnet drawing together the various people, groups, institutions, and agencies that are stakeholders in the community.	The Edward W. Hazen Foundation 2005	Lori Bezahler 212-889-3034 x25 lori@hazenfoundation.org
Northshore Disaster Recovery, Inc. Slidell, LA	Seeks to respond to those who were uninsured or under-insured and whose unmet needs will not be covered by relief systems such as FEMA, the Small Business Administration, or the Red Cross.	AmeriCares 2006	Trish Tweedley 212-658-9692 ttweedley@americares.org
North Shore—Long Island Jewish Health System Foundation Great Neck, NY	Strives to provide an unparalleled spectrum of services in the Long Island region. Funding provided for hurricane relief response.	The New York Community Trust 2005	Ani Hurwitz 212-686-0010 afh@nyct-cfi.org
Northside Independent School District San Antonio, TX	Encourages each student to strive for personal excellence and to ensure all students learn to function, contribute, and compete as responsible individuals in an ever-changing world.	Washington Mutual 2005	Elaine Dovas 212-326-6094 elaine.dovas@wamu.net
North Texas Food Bank Dallas, TX	Distributes perishable and non-perishable items to food pantries, soup kitchens, and shelters in North Central Texas and Texoma.	Prudential Financial/The Prudential Foundation 2005	Lata Reddy 973-802-4791 lata.reddy@prudential.com
		Washington Mutual 2005	Elaine Dovas 212-326-6094 elaine.dovas@wamu.net
Northwest Assistance Ministries Houston, TX	Founded by numerous congregations to pool resources and work together to help families in need in Northwest Houston.	Prudential Financial/The Prudential Foundation 2005	Lata Reddy 973-802-4791 lata.reddy@prudential.com
Office of Recovery Management, City of New Orleans New Orleans, LA	To oversee the financing and implementation of all public recovery initiatives in New Orleans. These initiatives include citywide and neighborhood projects as identified by The Unified New Orleans Plan (UNOP).	The Rockefeller Foundation 2007	Nick Turner 212-852-8213 nturner@rockfound.org

Nonprofit Organization	Description	Previously Funded By/ Funding Date	Contact Person
Ogden Museum of Southern Art New Orleans, LA	Home to the largest and most comprehensive collection of Southern art in the world.	The Fertel Foundation 2006	Randy Fertel 504-862-0707 randy@fertel.com
		Andy Warhol Foundation for the Visual Arts, Inc. 2005	Pamela Clapp 212-387-7555 pamela@warholfoundation.org
Ohr-O'Keefe Museum of Art, Inc. Biloxi, MS	Holds the largest collection of Ohr pottery in the world with a permanent collection of 250 pottery pieces, archival materials pertaining to the life of Ohr, and collections of African-American art.	The Ford Foundation 2006, 2007	Linetta Gilbert 212-573-5000 l.gilbert@fordfound.org
		Andy Warhol Foundation for the Visual Arts, Inc. 2005	Pamela Clapp 212-387-7555 pamela@warholfoundation.org
Olin College of Engineering	See Franklin W. Olin College of Engineering.		
OMG Center for Collaborative Learning Philadelphia, PA	Research and consulting organization specializing in philanthropic evaluation, strategy research, and development, as well as capacity building.	The Rockefeller Foundation 2007	Nick Turner 212-852-8213 nturner@rockfound.org
One Love Outreach Mobile, AL	Provides HIV/AIDS support.	Johnson & Johnson 2006	Anu Gupta 732-524-3081 agupta5@corus.jnj.com
Operation Home Delivery	See Habitat for Humanity.		
Operation HOPE, Inc. (OHI) Los Angeles, CA	Public benefit organization founded immediately following the civil unrest of April 29, 1992 in Los Angeles. Provides economic tools and services; serves as an effective facilitator, lender, advocate, and educator for and on behalf of the "other" America.	Washington Mutual 2005, 2006	Elaine Dovas 212-326-6094 elaine.dovas@wamu.net
Operation Reach, Inc. Birmingham, AL	A community education organization dedicated to providing quality educational opportunities for low-income children and families.	The Twenty-First Century Foundation 2006, 2007	John Vaughn 212-662-3700 x204 jvaughn@21cf.org
The Opportunity Agenda New York, NY	A communications, research, and advocacy organization dedicated to building the national will to expand opportunity in America.	Ms. Foundation for Women 2006	Namalie Jayasinghe 212-709-4403 njayasinghe@ms.foundation.org
		The Twenty-First Century Foundation 2006	John Vaughn 212-662-3700 x204 jvaughn@21cf.org
The Order of Malta Rome, Italy (International headquarters) with local offices in the United States	Provides assistance to the poor and the suffering through voluntary humanitarian assistance and medical and social activities.	Citi Foundation/Citi and its subsidiaries 2006	Alan Okada 212-559-9842 okadaa@citigroup.com
Ortho Biotech Bridgewater, NJ	A leading biopharmaceutical company that provides innovative products and services designed to help enhance the lives of individuals with serious chronic illnesses.	Johnson & Johnson 2005	Anu Gupta 732-524-3081 agupta5@corus.jnj.com
Our Lady of Perpetual Help Plaquemines, LA	Catholic grammar school that took in students who formerly attended public schools damaged by the storms.	Credit Suisse Americas Foundation 2006	Eric Eckholdt 212-325-5260 eric.eckholdt@csfb.com

Nonprofit Organization	Description	Previously Funded By/ Funding Date	Contact Person
Our Lady Star of the Sea Church Ponte Vedra Beach, FL	Catholic church.	Prudential Financial/The Prudential Foundation 2005	Lata Reddy 973-802-4791 lata.reddy@prudential.com
Oxfam America Boston, MA	Works to end global poverty through saving lives, strengthening communities, and campaigning for change.	Frank and Ruth E. Caruso Foundation 2005	Lisa Turngren 212-567-1168 laturngren@earthlink.net
		Herman Goldman Foundation 2005	Daniel Frambach 212-797-9090 goldfound@aol.com
Queer Women's Project	See NOLA Queer Women's Project.		
PACE Head Start Los Angeles, CA	Empowers the whole family by promoting early childhood education and comprehensive family development.	Rosie's For All Kids Foundation	Amber Vernon 212-703-7401 amber@forallkids.org
Pacific News Service San Francisco, CA	Founded as an alternative source of news and analysis on the United States' role in Vietnam. Completing and distributing the results of a multilingual poll of Americans on the lessons of Hurricane Katrina.	Open Society Institute 2005	Erlin Ibreck 212-548-0153 eibreck@sorosny.org
Parents for Public Schools, Inc. Jackson, MS	A national organization of community-based chapters working in public schools through broad-based enrollment.	The Ford Foundation 2006	Linetta Gilbert 212-573-5000 l.gilbert@fordfound.org
Partnership for Advanced Technology Training Burke, VA	Assists in continuing efforts to help victims of Hurricane Katrina, and other relief efforts in Mississippi and Louisiana.	Altria Group, Inc. 2005	Kathleen McNamara 917-663-3046 kathleen.mcnamara@altria.com
Partnership for Public Service, Inc. Washington, DC	Produced the Katrina Anniversary Campaign, a communications initiative to assess government successes and failures in responding to Katrina and focus coverage on how to prevent such disasters in the future.	The Ford Foundation 2006	Linetta Gilbert 212-573-5000 l.gilbert@fordfound.org
Partnership for Youth, Inc. St. Louis, MO	Created recovery support base for youth volunteers conducting debris removal in Southwest Harrison County, Mississippi.	AmeriCares 2006	Trish Tweedley 212-658-9692 ttweedley@americares.org
Pass Christian Public Library (Library Recovery Fund) Pass Christian, MS	Part of the Harrison County Library System.	AmeriCares 2006	Trish Tweedley 212-658-9692 ttweedley@americares.org
Pass Christian Recovery Programs, Inc. Pass Christian, MS	Provides disaster preparedness and relief services.	AmeriCares 2006	Trish Tweedley 212-658-9692 ttweedley@americares.org
Pastors for Peace New York, NY	A grassroots solidarity aid organization that sent an emergency aid caravan of five trucks to hurricane-affected areas.	The Twenty-First Century Foundation 2005	John Vaughn 212-662-3700 x204 jvaughn@21cf.org

Nonprofit Organization	Description	Previously Funded By/ Funding Date	Contact Person
Pearson Charitable Foundation/Bay Waveland Schools Bay St. Louis, MS	Provides enrichment and extracurricular activities in the field of music.	Time Warner 2005	Heather Shaw 212-484-6439 heather.shaw@timewarner.com
People's Environmental Center New Orleans, LA	A nonprofit, community-based laboratory in the Tremé neighborhood of New Orleans that gives people access to environmental science and health information.	Gulf Coast Fund for Community Renewal & Ecological Health 2006, 2007	Annie Ducmanis 203-287-1948 aducmanis@rockpa.org
The People's Hurricane Fund	See Community Labor United and Community Labor United/The People's Hurricane Fund.		
People's Hurricane Relief Fund and Oversight Committee New Orleans, LA	Informs and influences the planning process to ensure a participatory and respectful process that incorporates equity, justice, and community identity.	Gulf Coast Fund for Community Renewal & Ecological Health 2006, 2007	Annie Ducmanis 203-287-1948 aducmanis@rockpa.org
		Jewish Funds for Justice	Jeremy Burton 212-213-2113 x27 jburton@jewishjustice.org
		Ms. Foundation for Women 2007	Namalie Jayasinghe 212-709-4403 njayasinghe@ms.foundation.org
People's Institute for Survival and Beyond New Orleans, LA	Created to develop more analytical, culturally-rooted, and effective community organizers.	The Ford Foundation 2006	Linetta Gilbert 212-573-5000 l.gilbert@fordfound.org
		Gulf Coast Fund for Community Renewal & Ecological Health 2006, 2007	Annie Ducmanis 203-287-1948 aducmanis@rockpa.org
		The Twenty-First Century Foundation 2005	John Vaughn 212-662-3700 x204 jvaughn@21cf.org
The People Left Behind Austin, TX	Video documenting the gulf region in the wake of Hurricane Katrina.	Funding Exchange 2005	Joy Linscheid 212-529-5356 x314 joy.linscheid@fex.org
People's Organizing Committee (see also Interreligious Foundation for Community Organizing) New Orleans, LA	Works to build and maintain a coordinated network of community leaders, organizers, and community-based organizations with the infrastructure that can help meet the needs of people most impacted by Katrina and facilitate an organizing process that will demand local, grassroots leadership in the relief, return, and reconstruction process in New Orleans.	Funding Exchange 2006	Joy Linscheid 212-529-5356 x314 joy.linscheid@fex.org
		Gulf Coast Fund for Community Renewal & Ecological Health 2006	Annie Ducmanis 203-287-1948 aducmanis@rockpa.org
		The Twenty-First Century Foundation 2006	John Vaughn 212-662-3700 x204 jvaughn@21cf.org
Performing Arts Society of Acadiana Lafayette, LA	Mission is to educate, inspire, entertain, and culturally enrich the people of south Louisiana by providing local access to a diverse range of the performing arts.	The Fertel Foundation 2005	Randy Fertel 504-862-0707 randy@fertel.com

Nonprofit Organization	Description	Previously Funded By/ Funding Date	Contact Person
PetSmart Charities, Inc. Phoenix, AZ	Creates and supports programs that save the lives of homeless pets and promote healthy relationships between people and pets.	The Regina Bauer Frankenberg Foundation for Animal Welfare (managed by Philanthropic Services at JPMorgan Private Bank) 2005	Megan Watkins 212-464-2443 megan.l.watkins@jpmorgan.com
		The New York Community Trust 2005	Ani Hurwitz 212-686-0010 afh@nycf-cfi.org
Physicians for Social Responsibility Los Angeles, CA	Works to protect human life from the gravest threats to health and survival.	Gulf Coast Fund for Community Renewal & Ecological Health 2006	Annie Ducmanis 203-287-1948 aducmanis@rockpa.org
PICO (Pacific Institute for Community Organizations) and PICO-LIFT (Louisiana Interfaiths Together) Oakland, CA and Baton Rouge, LA	Works to empower local community members to organize around central issues that affect their lives. One of the largest grassroots community efforts in the United States.	The Nathan Cummings Foundation 2005	Lance Lindblom 212-787-7300 lance.lindblom@nathancummings.org
		The Edward W. Hazen Foundation 2005	Lori Bezahler 212-889-3034 x25 lori@hazenfoundation.org
		Jewish Funds for Justice 2005, 2006, 2007	Jeremy Burton 212-213-2113 x27 jburton@jewishjustice.org
		The Twenty-First Century Foundation 2005, 2006	John Vaughn 212-662-3700 x204 jvaughn@21cf.org
Planned Parenthood Federation of America New York, NY and Washington, DC (national offices) with local affiliates	Provides comprehensive reproductive and complementary healthcare services; advocates public policies; provides educational programs; and promotes research and the advancement of technology in reproductive healthcare.	Long Island Community Foundation 2005	Wini Freund 516-348-0575 x230 wfreund@licf.org
Plano Independent School District Plano, TX	Serves the residents of approximately 100 square miles in southwest Collin County, which includes Plano, northern portions of the cities of Dallas and Richardson, Parker, and parts of Allen and Murphy.	Washington Mutual 2005	Elaine Dovas 212-326-6094 elaine.dovas@wamu.net
Pointe Coupee Better Access Community Health New Roads, LA	Provides supportive psychotherapy, crisis intervention, advocacy assessments, and resources and referrals to relocated storm victims seeking mental health services.	AmeriCares 2006	Trish Tweedley 212-658-9692 ttweedley@americares.org
Points of Light Foundation and Volunteer Center National Network Washington, DC	Engages and mobilizes volunteers who are helping to solve serious social problems in thousands of communities. Has established a disaster relief program.	IBM Corporation 2005, 2006	Robin Willner 914-499-5619 willner@us.ibm.com
		Polo Ralph Lauren Foundation 2006	Oscar Cohen 212-705-8276 oscar.cohen@poloralphlauren.com

Nonprofit Organization	Description	Previously Funded By/ Funding Date	Contact Person
PolicyLink Oakland, CA	National research, communications, capacity building, and advocacy organization working to advance a new generation of policies to achieve economic and social equity from the wisdom, voice, and experience of local constituencies.	The Annie E. Casey Foundation 2005	Douglas Nelson 410-547-6600 dnelson@aecf.org
		Deutsche Bank 2007	Michael Hickey 212-250-0535 michael.hickey@db.com
		The Rockefeller Foundation 2007	Nick Turner 212-852-8213 nturner@rockfound.org
Pomegranate Productions, LLC New York, NY	Grant for post-production of <i>Tootie's Last Suite</i> , a documentary tribute to Chief Tootie Montant and to the complex relationships, rituals, history, and music of New Orleans' vibrant Mardi Gras Indian culture.	The Ford Foundation 2007	Linetta Gilbert 212-573-5000 l.gilbert@fordfound.org
Portersville Revival Group Codens, AL	Works to preserve and repair the environment, rich history and unique culture of South Mobile County.	Gulf Coast Fund for Community Renewal & Ecological Health 2006	Annie Ducmanis 203-287-1948 aducmanis@rockpa.org
Power U Center for Social Change Miami, FL	Advances social change through grassroots organizing, leadership development, and neighborhood campaigns in low-income communities.	The Edward W. Hazen Foundation 2005	Lori Bezahler 212-889-3034 x25 lori@hazenfoundation.org
The Praxis Project Washington, DC	Builds partnerships with local groups to influence policymaking to address the underlying, systemic causes of community problems. Committed to closing the health gap facing communities of color.	The Twenty-First Century Foundation 2007	John Vaughn 212-662-3700 x204 jvaughn@21cf.org
Presbytery of South Alabama Daphne, AL	Church of members acting as partners in Sustaining, Equipping, and Sending the Saints. Funding provided for Camp Pinetreat.	PSEG Foundation 2005	Marion O'Neill 973-430-7842 marion.oneill@pseg.com
Preservation Resource Center New Orleans, LA	Promotes the preservation, restoration, and revitalization of New Orleans' historic architecture and neighborhoods.	American Express Foundation 2006	Richard Brown 212-640-5662 richard.brown@aexp.com
		Deutsche Bank 2007	Michael Hickey 212-250-0535 michael.hickey@db.com
		The Fertel Foundation 2006	Randy Fertel 504-862-0707 randy@fertel.com
		Samuel H. Kress Foundation 2006	Lisa Ackerman 212-861-4993 lisa@shkf.org
Preservation Trades Network Amherst, NH	Empowers traditional building trades through good works, community fellowship, and education.	Samuel H. Kress Foundation 2006	Lisa Ackerman 212-861-4993 lisa@shkf.org
Prevent Child Abuse Louisiana Baton Rouge, LA	A volunteer-based organization dedicated to preventing the abuse and neglect of the state's children.	The Annie E. Casey Foundation 2006	Douglas Nelson 410-547-6600 dnelson@aecf.org
Primary Care Providers for a Healthy Feliciana Clinton, LA	Nonprofit clinic which provides medical, dental, and mental health services to the underserved.	AmeriCares 2006, 2007	Trish Tweedley 212-658-9692 ttweedley@americares.org

Nonprofit Organization	Description	Previously Funded By/ Funding Date	Contact Person
Project Hope Millwood, VA	Works across the health spectrum in a wide variety of settings training traditional birth attendants and community health volunteers where resources are limited and cardiac surgeons and biomedical engineers where technology is appropriate.	Johnson & Johnson 2005, 2006	Anu Gupta 732-524-3081 agupta5@corus.jnj.com
Project K.I.D. (Responding to Kids in Devastation) Fairhope, AL	Focuses on immediate physical safety, attention to psychological needs, respite for families in stress taking care of children, and long-term psychological and social concerns of children affected by disasters.	Time Warner 2005	Heather Shaw 212-484-6439 heather.shaw@timewarner.com
Project for Public Spaces, Inc. (PPS) New York, NY	Dedicated to creating and sustaining public places that build communities. Provides technical assistance, education, and research through programs in parks, plazas, and central squares; buildings and civic architecture; transportation; and public markets.	The Ford Foundation 2006	Linetta Gilbert 212-573-5000 l.gilbert@fordfound.org
Project Row Houses Houston, TX	A public art project involving artists in issues of neighborhood revitalization, historic preservation, community service, and youth education.	Andy Warhol Foundation for the Visual Arts, Inc. 2006	Pamela Clapp 212-387-7555 pamela@warholfoundation.org
Project South: Institute for the Elimination of Poverty and Genocide National	Leadership development organization based in the U.S. South that creates spaces for movement building. Helps strengthen community leadership and provide popular political and economic education for personal and social transformation.	Funding Exchange 2005	Joy Linscheid 212-529-5356 x314 joy.linscheid@fex.org
ProQuest Ann Arbor, MI	Creates innovative products and services that are valued by researchers and the libraries that serve them.	IBM Corporation 2005, 2006	Robin Willner 914-499-5619 willner@us.ibm.com
Providence Community Housing New Orleans, LA	Seeks to foster healthy, diverse, and vibrant communities by developing, operating, and advocating for affordable, mixed-income housing, supportive services and employment opportunities for individuals, families, seniors, and people with special needs.	Credit Suisse Americas Foundation 2006	Eric Eckholdt 212-325-5260 eric.eckholdt@csfb.com
		Deutsche Bank 2007	Michael Hickey 212-250-0535 michael.hickey@db.com
Providence House Shreveport, LA	Transitional shelter for homeless families with children.	Prudential Financial/The Prudential Foundation 2005	Lata Reddy 973-802-4791 lata.reddy@prudential.com
		Rosie's For All Kids Foundation 2006	Amber Vernon 212-703-7401 amber@forallkids.org
Public Education Network Washington, DC	A national association of local education funds and individuals working to advance public school reform in low-income communities across the country.	The Ford Foundation 2006	Linetta Gilbert 212-573-5000 l.gilbert@fordfound.org

Nonprofit Organization	Description	Previously Funded By/ Funding Date	Contact Person
Public/Private Ventures New York, NY	Improves the effectiveness of social policies, programs and community initiatives, especially as they affect youth and young adults.	The Ford Foundation 2006	Linetta Gilbert 212-573-5000 l.gilbert@fordfound.org
Puentes New Orleans New Orleans, LA	Dedicated to empowering Hispanic individuals and families to become full, integrated participants in the Greater Metropolitan New Orleans community.	Deutsche Bank 2007	Michael Hickey 212-250-0535 michael.hickey@db.com
Quitman County Community Development Organization Marks, MS	Strives to provide the low-income and predominately African-American residents of three counties with the resources they need to help themselves.	The Edward W. Hazen Foundation 2005	Lori Bezahler 212-889-3034 x25 lori@hazenfoundation.org
Rainbows Rolling Meadows, IL	Provides mental health programs to children in crisis. Has established programs in Mississippi and Louisiana and has requests for programs at 200 additional sites.	Rosie's For All Kids Foundation 2006	Amber Vernon 212-703-7401 amber@forallkids.org
RAND Corporation and The RAND Gulf States Policy Institute Santa Monica, CA	<p>RAND helps improve policy and decisionmaking through research and analysis.</p> <p>The RAND Gulf States Policy Institute is a collaboration among the RAND Corporation and seven Gulf states universities, which assists in long-term recovery efforts by providing evidence-based policy guidance to facilitate and speed regional recovery and growth, re-establish services, and result in a wise investment in infrastructure.</p>	The Charles M. and Mary D. Grant Foundation (managed by Philanthropic Services at JPMorgan Private Bank) 2007	Megan Watkins 212-464-2443 megan.l.watkins@jpmorgan.com
		Robert Wood Johnson Foundation 2007	Joann Baquilon 609-627-7587 jbaquil@rwjf.org
		Henry Luce Foundation, Inc. 2006	Michael Gilligan 212-489-7700 gilligan@hluce.org
		Rockefeller Brothers Fund 2007	Hope Lyons 212-812-4209 hlyons@rbf.org
Raven Transport Jacksonville, FL	Transportation company that services the Southeast, Mid-Atlantic, Mid-West and Northeast, with operating authority to service all 48 lower states.	United Jewish Communities 2006	Howard Feinberg 212-284-6500 howard.feinberg@ujc.org
Rebuild Jackson County Pascagoula, MS	Provides salary support for three staff positions: Volunteer Coordinator, Construction Supervisor, and Case Coordinator.	AmeriCares 2006, 2007	Trish Tweedley 212-658-9692 ttweedley@americares.org
Rebuilding Pearl River County Together Picayune, MS	The long-term recovery committee is dedicated to helping the over 23,000 FEMA registrants in Pearl River County, MS rebuild their homes.	AmeriCares 2006	Trish Tweedley 212-658-9692 ttweedley@americares.org
Rebuilding Together New Orleans, LA	Brings volunteers and communities together to improve the homes and lives of low-income homeowners by providing free repair services for those with the greatest need.	Credit Suisse Americas Foundation 2006	Eric Eckholdt 212-325-5260 eric.eckholdt@csfb.com
Rebuilding Together, Southern California Council Irvine, CA	Assists the local affiliates in keeping low-income, disabled, and elderly homeowners in their homes in warmth and safety.	JPMorgan Chase 2006	Kimberly Davis 212-270-0471 kimberly.b.davis@jpmorgan.com

Nonprofit Organization	Description	Previously Funded By/ Funding Date	Contact Person
Recover, Rebuild, Restore Southeast Mississippi (R3SM) Hattiesburg, MS	Identifies unmet needs and resources of individuals through a Case Assessment Survey as a part of the casework management process and meets those needs through collaborative efforts.	AmeriCares 2006	Trish Tweedley 212-658-9692 ttweedley@americares.org
Rectors & Visitors of the University of Virginia Charlottesville, VA	Serves as the corporate board for the University of Virginia, and is responsible for the long-term planning of the University.	The Twenty-First Century Foundation 2007	John Vaughn 212-662-3700 x204 jvaughn@21cf.org
Redemption Community Development Corporation Houston, TX	Works in Houston-area schools and advocates for and assists displaced students. Ensures relocated students have access to quality academic programs.	Gulf Coast Fund for Community Renewal & Ecological Health 2006, 2007	Annie Ducmanis 203-287-1948 aducmanis@rockpa.org
Region 13 Mental Health/ Mental Retardation Commission Gulfport, MS	Provides mental health services through the Crisis Stabilization Unit, which was severely damaged by the hurricanes.	AmeriCares 2006	Trish Tweedley 212-658-9692 ttweedley@americares.org
Renaissance Project/ Students at the Center Clemson, SC	Serves the Lower Ninth Ward community in New Orleans. Acts as fiscal agent for Students at the Center creative writing program.	Gulf Coast Fund for Community Renewal & Ecological Health 2006	Annie Ducmanis 203-287-1948 aducmanis@rockpa.org
		Time Warner 2006	Heather Shaw 212-484-6439 heather.shaw@timewarner.com
REJOICE, Inc. Kenner, LA	Provides critical services, including disaster assistance, daycare, emergency care for seniors, counseling, transportation, job training, tutoring, and support groups.	Funding Exchange 2006	Joy Linscheid 212-529-5356 x314 joy.linscheid@fex.org
		Gulf Coast Fund for Community Renewal & Ecological Health 2006, 2007	Annie Ducmanis 203-287-1948 aducmanis@rockpa.org
Renew Our Music Fund	See New Orleans Musicians Hurricane Relief Fund.		
Rescue & Recovery Search Dogs, Inc. Springfield, PA	Provides search and rescue assistance at disaster sites.	Johnson & Johnson 2005	Anu Gupta 732-524-3081 agupta5@corus.jnj.com
The Research Foundation of State University of New York Albany, NY	Supports the advancement of education, research and discovery at the State University of New York.	The Ford Foundation 2006, 2007	Linetta Gilbert 212-573-5000 l.gilbert@fordfound.org
Resurrection After Exoneration New Orleans, LA	Gives wrongfully convicted victims the financial, emotional, and job skills needed to live a successful post-prison life.	Echoing Green 2007, 2008	Heather McGrew 212-689-1165 x14 heather@echoinggreen.org
Resurrection Catholic School Elementary Campus Pascagoula, MS	Elementary school of Resurrection Catholic School.	AmeriCares 2006	Trish Tweedley 212-658-9692 ttweedley@americares.org
Resurrection Middle High School Pascagoula, MS	A coeducational Roman Catholic 7th through 12th grade school.	AmeriCares 2006	Trish Tweedley 212-658-9692 ttweedley@americares.org

Nonprofit Organization	Description	Previously Funded By/ Funding Date	Contact Person
Re-Ward Third Ward Houston, TX	Home Buyer Education Service Provider.	Washington Mutual 2005	Elaine Dovas 212-326-6094 elaine.dovas@wamu.net
River Oaks Square Arts Center Alexandria, LA	Provides housing for artists displaced by the hurricanes.	The Pollock-Krasner Foundation, Inc. 2006	Caroline Black 212-517-5400 cblack@pkf.org
Rockefeller Philanthropy Advisors	See Gulf Coast Fund for Community Renewal & Ecological Health.		
Rosie's For All Kids Foundation Project Katrina Art Therapy Projects and Children's Events Baton Rouge, LA	A team of art therapists has been working with displaced children, first in shelters and later in Renaissance Village.	Rosie's For All Kids Foundation 2005, 2006	Amber Vernon 212-703-6401 amber@forallkids.org
Rotary Club of Baton Rouge Foundation, Inc. Baton Rouge, LA	Manages finances of Project Playground Build, which is constructing a playground in Baker, LA, in order to enhance the quality of life of displaced children and integrate them into their new community.	Rosie's For All Kids Foundation 2006	Amber Vernon 212-703-6401 amber@forallkids.org
Rural Advancement Foundation International—U.S.A. Pittsboro, NC	Dedicated to equity and diversity in agriculture. Partners with Louisiana farming communities to assist them in recovery efforts.	The F.B. Heron Foundation 2005	Mary Jo Mullan 212-404-1808 mjmulan@heronfdn.org
		The New York Community Trust 2007	Ani Hurwitz 212-686-0010 afh@nyct-cfi.org
		Tides Foundation 2006	Jason Sanders 415-561-6400 jsanders@tides.org
Rutgers University, its Foundation, and the Center for State Health Policy New Brunswick, NJ	Rutgers is lending its expertise to help organizations and leaders on the Gulf Coast start over. The Initiative on Regional and Community Transformation assists post-Katrina Gulf Coast reconstruction and documents the policies and processes underlying equitable development.	The Ford Foundation 2006, 2007	Linetta Gilbert 212-573-5000 l.gilbert@fordfound.org
		Robert Wood Johnson Foundation 2005	Joann Baquilod 609-627-7587 jbaquil@rwjf.org
Safe Horizon New York, NY	Provides support, prevents violence, and promotes justice for victims of crime and abuse, their families, and their communities.	Goldman, Sachs & Co. 2005	Marlo Tablante 212-357-0568 marlo.tablante@gs.com

Nonprofit Organization	Description	Previously Funded By/ Funding Date	Contact Person
Safe Streets/Strong Communities Coalition & Campaign New Orleans, LA	Works to reform the city's criminal justice system, transform the New Orleans Police Department, and create an independent monitor.	The Elias Foundation (through the Youth Justice Funding Collaborative)	Jacqueline Mann 914-241-9122 jmann@eliasfoundation.org
		Funding Exchange 2006, 2007	Joy Linscheid 212-529-5356 x314 joy.linscheid@fex.org
		Gulf Coast Fund for Community Renewal & Ecological Health 2006	Annie Ducmanis 203-287-1948 aducmanis@rockpa.org
		North Star Fund 2007	Hugh Hogan 212-620-9110 hugh@northstarfund.org
		The Twenty-First Century Foundation 2006	John Vaughn 212-662-3700 x204 jvaughn@21cf.org
Salvation Army and its local affiliates Alexandria, VA	An evangelical Christian organization that devotes billions of dollars and thousands of volunteer hours each year to disaster relief, social services, and other charitable causes worldwide. Responded immediately following Hurricanes Katrina and Rita, serving the immediate needs of survivors by providing shelter, food, water, ice, cleaning supplies, and hygiene products. Funders have made grants to either the Salvation Army and/or one or more of the following Salvation Army chapters: Salvation Army of Boston Salvation Army of Broward County Salvation Army of Greater New York Salvation Army of New Orleans Salvation Army of Sarasota	American Express Foundation 2005	Richard Brown 212-640-5662 richard.brown@aexp.com
		Peter and Carmen Lucia Buck Foundation 2005	Christopher Buck 212-360-6173 chrisb@pclbfoundation.org
		Carnegie Corporation of New York 2006	Rikard Treiber 212-207-6231 rt@carnegie.org
		Credit Suisse Americas Foundation 2005	Eric Eckholdt 212-325-5260 eric.eckholdt@csfb.com
		Goldman, Sachs & Co. 2005	Marlo Tablante 212-357-0568 marlo.tablante@gs.com
		The William Randolph Hearst Foundations 2005	Ilene Mack 212-586-5404 imack@ny.hearstfdn.org
		Robert Wood Johnson Foundation 2005	Joann Baquilod 609-627-7587 jbaquil@rwjf.org
		The New York Community Trust 2005, 2006	Ani Hurwitz 212-686-0010 afh@nyct-cfi.org
		Pfizer Inc 2005	Kim Frawley 212-573-1517 kim.frawley@pfizer.com
		Prudential Financial/The Prudential Foundation 2005	Lata Reddy 973-802-4791 lata.reddy@prudential.com
		PSEG Foundation 2005	Marion O'Neill 973-430-7842 marion.oneill@pseg.com
		(Administered by) U.S. Trust, Bank of America Philanthropic Management 2005	Pat Ostrander 212-852-3639 pat_ostrander@ustrust.com

Nonprofit Organization	Description	Previously Funded By/ Funding Date	Contact Person
Salvatorian Mission Warehouse New Holstein, WI	Ships critical materials to needy people around the world.	Johnson & Johnson 2005	Anu Gupta 732-524-3081 agupta5@corus.jnj.com
Samaritan Counseling Center of Imperial Calcasieu Lake Charles, LA	Fosters hope and healing through professional counseling, consultation and education while respecting and integrating personal and spiritual values.	AmeriCares 2006	Trish Tweedley 212-658-9692 ttweedley@americares.org
Samuel DeWitt Proctor Conference, Inc. (SDPC) Chicago, IL	Integrates and shares the Katrina stories from the perspective of African-American church community leaders.	The Ford Foundation 2006	Linetta Gilbert 212-573-5000 l.gilbert@fordfound.org
		The Twenty-First Century Foundation 2005, 2006	John Vaughn 212-662-3700 x204 jvaughn@21cf.org
Samuel J. Green Charter School New Orleans, LA	Charter school for students in kindergarten through eighth grade.	Credit Suisse Americas Foundation 2006	Eric Eckholdt 212-325-5260 eric.eckholdt@csfb.com
		The Fertel Foundation 2006	Randy Fertel 504-862-0707 randy@fertel.com
		Ruth U. Fertel Foundation 2006	Randy Fertel 504-862-0707 randy@fertel.com
San Antonio Food Bank San Antonio, TX	Meets the mass food needs in shelters.	UJA-Federation of New York 2005	Alan Cohen 212-836-1671 cohenal@ujafedny.org
		United Jewish Communities 2005	Howard Feinberg 212-284-6500 howard.feinberg@ujc.org
		Washington Mutual 2005	Elaine Dovas 212-326-6094 elaine.dovas@wamu.net
San Antonio Independent School District San Antonio, TX	The 13th largest of the 1,057 school districts in Texas.	Washington Mutual 2005	Elaine Dovas 212-326-6094 elaine.dovas@wamu.net
San Antonio Metropolitan Ministries San Antonio, TX	Ministry dedicated to providing shelter and care to the homeless of San Antonio.	Prudential Financial/The Prudential Foundation 2005	Lata Reddy 973-802-4791 lata.reddy@prudential.com
San Francisco Food Bank San Francisco, CA	Collects donated food from growers, manufacturers, and grocers, and distributes it to food pantries, soup kitchens, childcare centers and homeless shelters.	Deutsche Bank 2005	Michael Hickey 212-250-0535 michael.hickey@db.com
Santa Fe Art Institute Santa Fe, NM	Provided housing for artists displaced by the hurricanes.	The Pollock-Krasner Foundation, Inc. 2005	Caroline Black 212-517-5400 cblack@pkf.org

Nonprofit Organization	Description	Previously Funded By/ Funding Date	Contact Person
Save the Children Westport, CT and Washington, DC	The leading independent organization creating lasting change in the lives of children in need in the United States and around the world.	AmeriCares 2006	Trish Tweedley 212-658-9692 ttweedley@americares.org
		The Annie E. Casey Foundation 2006	Douglas Nelson 410-547-6600 dnelson@aecf.org
		New York Life Foundation 2006, 2007	Chris Park 212-576-3466 christine_park@newyorklife.com
		PSEG Foundation 2005	Marion O'Neill 973-430-7842 Marion.oneill@pseg.com
Save Middle East Action Committee, Inc. Baltimore, MD	Works to inform residents and other stakeholders of Middle East Baltimore of their rights to live, work, and worship in a stable neighborhood that is safe and secure in its environment and financial standing and to give the community the power to organize, control, plan and create the direction in which it grows.	The Twenty-First Century Foundation 2006	John Vaughn 212-662-3700 x204 jvaughn@21cf.org
Saving Our Selves Coalition Athens, GA	Coalition of concerned citizens, community-based organizations, faith-based groups, activists, organizers, and small businesses that joined together in the wake of Hurricane Katrina to provide relief, recovery, and supportive service assistance to underserved communities.	Funding Exchange 2006	Joy Linscheid 212-529-5356 x314 joy.linscheid@fex.org
		The Twenty-First Century Foundation 2005	John Vaughn 212-662-3700 x204 jvaughn@21cf.org
School of the Arts Foundation West Palm Beach, FL	Founded to enhance the arts and academic programs at the nationally recognized Alexander W. Dreyfoos, Jr. School of the Arts.	Merrill Lynch & Co. Foundation, Inc. Global Philanthropy/Community Relations	Melanie Mortimer 212-236-0128 melanie_mortimer@ml.com
Seamen's Church Institute (SCI) New York, NY	Affiliated with the Episcopal Church, SCI is the largest, most comprehensive mariners' agency in North America. Annually, its chaplains visit 3,400 vessels in the Port of New York and New Jersey and along 2,200 miles of America's inland waterways.	Henry Luce Foundation, Inc. 2005	Michael Gilligan 212-489-7700 gilligan@hluce.org
Second Line Parade Fund	See Norman Dixon, Sr. Annual Second Line Parade Fund.		
Seedco/Seedco Financial Services New York, NY	Seedco is a national intermediary that designs and operates innovative program models in the areas of workforce development, asset building, economic development, and community finance. Seedco Financial Services works with local partners to create economic opportunities for disadvantaged job seekers, workers, and neighborhood entrepreneurs.	American International Group, Inc. 2007	Ned Cloonan 212-770-6114 ned.cloonan@aig.com
		Deutsche Bank 2006	Michael Hickey 212-250-0535 michael.hickey@db.com
		Prudential Financial/The Prudential Foundation 2005	Lata Reddy 973-802-4791 lata.reddy@prudential.com

Nonprofit Organization	Description	Previously Funded By/ Funding Date	Contact Person
Serendipity Films, LLC Berkeley, CA	Created <i>Faubourg Tremé</i> , a documentary about a historically significant and predominantly black neighborhood in New Orleans, both pre- and post-Hurricane Katrina.	The Ford Foundation 2006	Linetta Gilbert 212-573-5000 l.gilbert@fordfound.org
Service Employees International Union New York, NY	Represents 1.3 million service workers in the U.S. and Canada.	Tides Foundation 2006	Jason Sanders 415-561-6400 jsanders@tides.org
Shared Initiative	See A Shared Initiative, Inc.		
Sheltering Arms Senior Services Houston, TX	Promotes the dignity and independence of older adults through service, advocacy, and support for caregivers.	Robert Wood Johnson Foundation 2005	Joann Baquilod 609-627-7587 jbaquil@rwjf.org
Sisters of Charity of St. Elizabeth Convent Station, NJ	The principal work of the sisters is teaching, but they also labor for the poor and the sick in various charitable institutions.	The New York Community Trust 2005	Ani Hurwitz 212-686-0010 afh@nycf-cf.org
Social Science Research Council New York, NY	Mobilizes existing knowledge for new problems, links research to practice and policy, strengthens individual and institutional capacities for learning, enhances public access to information, and brings necessary knowledge to public action.	The Ford Foundation 2007	Linetta Gilbert 212-573-5000 l.gilbert@fordfound.org
		The Rockefeller Foundation 2007	Nick Turner 212-852-8213 nturner@rockfound.org
Social Work Access Network (SWAN) Columbia, SC	University of South Carolina's virtual community site for social work.	Morgan Stanley 2005	Mynasha J. Rogers 212-537-3013 mynasha.rogers@morganstanley.com
Sophie Davis School of Biomedical Education New York, NY	Began as a unique program to increase access to medical and health training for inner-city youths, particularly under-represented minorities, from the city's communities and schools. A major part of its mission is to train primary care professionals.	The Arnold P. Gold Foundation 2006	Ann Bruder 210-567-7999 abruder@gold-foundation.org
Sound Portraits Productions, Inc. Brooklyn, NY	Independent production company dedicated to telling stories that bring neglected American voices to a national audience.	The Ford Foundation 2006	Linetta Gilbert 212-573-5000 l.gilbert@fordfound.org
		Open Society Institute 2005	Erlin Ibreck 212-548-0153 eibreck@sorosny.org
South Bay Communities Alliance, Inc. Codens, AL	Engages in hurricane recovery and preparedness and advocacy for the rights of communities to retain their unique character and avoid displacement, particularly the African-American, Creole, Cajun, Native American and Southeast Asian communities of coastal Alabama.	Gulf Coast Fund for Community Renewal & Ecological Health 2006	Annie Ducmanis 203-287-1948 aducmanis@rockpa.org
South Mississippi AIDS Task Force Biloxi, MS	AIDS service organization. Funding provided to assist in rebuilding, provide services to displaced persons, and to increase access to services.	Pfizer Inc 2005	Kim Frawley 212-573-1517 kim.frawley@pfizer.com

Nonprofit Organization	Description	Previously Funded By/ Funding Date	Contact Person
South Plaquemines Parish United Fishermen Cooperative	See Federation of Southern Cooperatives.		
South San Antonio Independent School District San Antonio, TX	Encompasses 21 square miles in the south and southwest portion of San Antonio.	Washington Mutual 2005	Elaine Dovas 212-326-6094 elaine.dovas@wamu.net
Southeast Louisiana Legal Services Hammond, LA	Provides free legal aid for low-income people with civil legal problems in ten parishes in southeast Louisiana.	The New York Community Trust 2007	Ani Hurwitz 212-686-0010 afh@nyct-cfi.org
Southeast Texas Community Health Clinic Beaumont, TX	Provides medical services to the community, including indigent patient care.	AmeriCares 2006, 2007	Trish Tweedley 212-658-9692 ttweedley@americares.org
Southeastern Library Network (SOLINET) Atlanta, GA	Library cooperative serving the Southeastern United States (Alabama, Florida, Georgia, Kentucky, Louisiana, Mississippi, North Carolina, South Carolina, Tennessee, Virginia) and the Caribbean; works in collaboration with many partners, from local to international, to provide leadership for cooperative action, improve access to information, and enable members to effectively anticipate and address the region's needs for education, economic development, and improved quality of life.	The Andrew W. Mellon Foundation 2005	John Hull 212-838-8400 jh@mellon.org
Southeastern Museum Conference Atlanta, GA	Fosters professionalism, mutual support, and communication among its members and the larger museum community.	Samuel H. Kress Foundation 2006	Lisa Ackerman 212-861-4993 lisa@shkf.org
Southern Atlantic Corporation West Point, MS	Educational organization that offers educational, social, and family services to the community and families.	The Twenty-First Century Foundation 2005	John Vaughn 212-662-3700 x204 jvaughn@21cf.org
Southern Center for Human Rights Atlanta, GA	Public interest law firm dedicated to enforcing the civil and human rights of people in the criminal justice system in the South.	Funding Exchange 2005	Joy Linscheid 212-529-5356 x314 joy.linscheid@fex.org

Nonprofit Organization	Description	Previously Funded By/ Funding Date	Contact Person
Southern Echo Jackson, MS	Leadership education, training, and development organization committed to building new, accountable grass-roots leadership and organization through training and technical and legal assistance.	Beldon Fund 2006	Sharon Kaufman 212-616-5619 sharon@beldon.org
		The Ford Foundation 2006	Linetta Gilbert 212-573-5000 l.gilbert@fordfound.org
		Jessie Smith Noyes Foundation 2005	Victor De Luca 212-684-6577 x17 vic@igc.org
		Jewish Funds for Justice 2005, 2006, 2007	Jeremy Burton 212-213-2113 x27 jburton@jewishjustice.org
		Time Warner 2005	Heather Shaw 212-484-6439 heather.shaw@timewarner.com
		The Twenty-First Century Foundation 2005, 2006	John Vaughn 212-662-3700 x204 jvaughn@21cf.org
Southern Education Foundation (SEF) Atlanta, GA	Through a variety of programs and strategies involving research, analysis, advocacy, technical assistance, and outreach, SEF works to improve education policy and practice; inform the public about education issues and policy options; strengthen parent, school, and private sector efforts to better meet the needs of underachieving students and prepare America's future workforce; and promote a high quality of universal education.	The Andrew W. Mellon Foundation 2005	John Hull 212-838-8400 jh@mellon.org
Southern Foodways Alliance University, MS	Documents and celebrates the diverse food cultures of the American South.	The Fertel Foundation 2006, 2007	Randy Fertel 504-862-0707 randy@fertel.com
Southern Governors' Association Washington, DC	Represents the common interests of Southern states' chief executives and provides a vehicle for promoting them; supports the work of the governors by providing a bipartisan, regional forum to help shape and implement national policy and to solve state and regional problems.	Robert Wood Johnson Foundation 2006	Joann Baquilod 609-627-7587 jbaquil@rwjf.org
Southern Institute for Education and Research New Orleans, LA	Offers free anti-bias teacher training workshops throughout the Gulf Coast South, including Louisiana, Mississippi, Alabama, and the Florida panhandle.	The Fertel Foundation 2006	Randy Fertel 504-862-0707 randy@fertel.com
Southern Law Enforcement Foundation Baton Rouge, LA	Provides mental health services to police officers throughout Louisiana, with special emphasis on parishes most impacted by Hurricanes Katrina and Rita.	AmeriCares 2006	Trish Tweedley 212-658-9692 ttweedley@americares.org

Nonprofit Organization	Description	Previously Funded By/ Funding Date	Contact Person
Southern Mutual Help Association New Iberia, LA	Helps people develop strong, healthy, prosperous rural communities in Louisiana. Special focus on distressed rural communities whose livelihoods are interdependent with land and water. Works primarily with agricultural and pervasively poor communities, women, and people of color. Helps build rural communities through people's growth in their own empowerment and the just management of resources.	AmeriCares 2006, 2007	Trish Tweedley 212-658-9692 ttweedley@americares.org
		Frank and Ruth E. Caruso Foundation 2006	Lisa Turngren 212-567-1168 laturngren@earthlink.net
		The Edward W. Hazen Foundation 2005	Lori Bezahler 212-889-3034 x25 lori@hazenfoundation.org
		The F.B. Heron Foundation 2005, 2006, 2007	Mary Jo Mullan 212-404-1808 mjmulan@heronfdn.org
		Jessie Smith Noyes Foundation 2005, 2006	Victor De Luca 212-684-6577 x17 vic@igc.org
		Jewish Funds for Justice 2005, 2006	Jeremy Burton 212-213-2113 x27 jburton@jewishjustice.org
		The New York Community Trust 2005, 2006	Ani Hurwitz 212-686-0010 afh@nyct-cfi.org
		The Overbrook Foundation 2005	Stephen Foster 212-661-8710 x221 sfoster@overbrook.org
		Prudential Financial/The Prudential Foundation 2005	Lata Reddy 973-802-4791 lata.reddy@prudential.com
		Alvin and Fanny B. Thalheimer Foundation 2005	Lara Hall 410-347-7204 lhall@blaufund.org
		Tides Foundation 2005, 2006	Jason Sanders 415-561-6400 jsanders@tides.org
Southern Partners Fund Atlanta, GA	Provides general operating and technical assistance grants to rural, community-based organizations in twelve Southern states.	New World Foundation	Minnette Coleman 212-497-3471 minnette@newwf.org
		Open Society Institute 2005	Erlin Ibreck 212-548-0153 eibreck@sorosny.org
		The Twenty-First Century Foundation 2007	John Vaughn 212-662-3700 x204 jvaughn@21cf.org
Southern University and A&M College Baton Rouge, LA	Comprehensive institution offering four-year, graduate, professional, and doctorate degree programs, fully accredited by the Southern Association of Colleges and Schools (SACS). The University today is part of the only historically black Land Grant university system in the United States.	The Ford Foundation 2006	Linetta Gilbert 212-573-5000 l.gilbert@fordfound.org

Nonprofit Organization	Description	Previously Funded By/ Funding Date	Contact Person
Southwest Louisiana AIDS Council Lake Charles, LA	Provides assistance with food, medications, housing, utilities, eye and dental care, and other needed services and assistance to hundreds of people in Southwest Louisiana who are living with HIV/AIDS and to their families and loved ones.	Pfizer Inc 2005	Kim Frawley 212-573-1517 kim.frawley@pfizer.com
Southwest Louisiana Area Health Education Center Lafayette, LA	Works to improve health status through access to information, education, and health services.	AmeriCares 2006	Trish Tweedley 212-658-9692 ttweedley@americares.org
Southwest Louisiana Center for Health Services, Inc. Lake Charles, LA	Provides health, information, and educational services in 13 parishes of Southwest Louisiana.	AmeriCares 2006, 2007	Trish Tweedley 212-658-9692 ttweedley@americares.org
Southwest Mississippi Recovery Network McComb, MS	Focuses on rebuilding the homes and lives of Katrina survivors.	AmeriCares 2006, 2007	Trish Tweedley 212-658-9692 ttweedley@americares.org
Southwest Workers Union San Antonio, TX	A grassroots membership-based organization representing over 2500 school workers, youth, and community members.	Gulf Coast Fund for Community Renewal & Ecological Health 2006, 2007	Annie Ducmanis 203-287-1948 aducmanis@rockpa.org
Southwestern Louisiana Homeless Coalition, Inc. Lake Charles, LA	Serves homeless populations in Southwestern Louisiana.	JPMorgan Chase Foundation 2005	Kimberly Davis 212-270-0471 kimberly.b.davis@jpmorgan.com
Southwestern University Georgetown, TX	Selective, four-year, independent, undergraduate national liberal arts college consisting of The Brown College of Arts and Sciences and the Sarofim School of Fine Arts.	The Andrew W. Mellon Foundation 2005	John Hull 212-838-8400 jh@mellon.org
Spelman College Atlanta, GA	Private, independent, liberal arts, historically black college for women.	The Andrew W. Mellon Foundation 2005	John Hull 212-838-8400 jh@mellon.org
Spring Branch Education Foundation Houston, TX	Founded to create voluntary financial support for Spring Branch ISD and to support its mission of quality education.	Deutsche Bank 2005	Michael Hickey 212-250-0535 michael.hickey@db.com
		Toshiba America Foundation 2006	Laura Cronin 212-596-0667 lcronin@tai.toshiba.com
Star of Hope Mission Houston, TX	Christ-centered community dedicated to meeting the needs of homeless men, women and their children. Positive life changes are encouraged through structured programs that focus on spiritual growth, education, employment, life management, and recovery from substance abuse.	Washington Mutual 2005	Elaine Dovas 212-326-6094 elaine.dovas@wamu.net
Start the Adventure in Reading (STAIR) New Orleans, LA	Provides reading tutors for public school second-grade students.	Gulf Coast Fund for Community Renewal & Ecological Health 2006	Annie Ducmanis 203-287-1948 aducmanis@rockpa.org

Nonprofit Organization	Description	Previously Funded By/ Funding Date	Contact Person
State Associations of Addiction Services (SAAS) Washington, DC	Membership consists of state associations of addiction treatment and prevention providers. The mission of SAAS is to ensure the availability and accessibility of quality alcohol and drug treatment, prevention, education, and related services throughout the country.	Robert Wood Johnson Foundation 2005	Joann Baquilod 609-627-7587 jbaquil@rwjf.org
St. Bernard Long Term Recovery Committee St. Bernard Parish, LA	Part of the Parish Recovery Planning Tool (RPT), created by the Louisiana Long-Term Community Recovery (LTCR) planning team, a tool for long-term community planning.	AmeriCares 2006, 2007	Trish Tweedley 212-658-9692 ttweedley@americares.org
St. Bernard Parish Healthcare Recovery Project St. Bernard Parish, LA	Works to provide immediate emergency, urgent, primary and preventive healthcare to patients utilizing the St. Bernard Medical Center.	AmeriCares 2006	Trish Tweedley 212-658-9692 ttweedley@americares.org
St. Bernard Unified School St. Bernard Parish, LA	The K-12 public school in St. Bernard Parish, Louisiana during the 2005-2006 school year.	Ruth U. Fertel Foundation 2006	Randy Fertel 504-862-0707 randy@fertel.com
St. Charles Community Health Center, Inc. Luling, LA	Provides support for the Center's Centering Pregnancy Program, an extension of the Center's initiative in providing care to Katrina victims and the underserved areas of Jefferson and Orleans parishes.	AmeriCares 2006, 2007	Trish Tweedley 212-658-9692 ttweedley@americares.org
St. James Episcopal Day School Baton Rouge, LA	Focuses on the whole child and blends the best of traditional education with 21st-century technology and methodology.	Rosie's For All Kids Foundation	Amber Vernon 212-703-7401 amber@forallkids.org
St. Joan of Arc School Lisle, IL	Catholic school that teaches religion, liturgy, and strong study habits for life long learning.	Credit Suisse Americas Foundation 2006	Eric Eckholdt 212-325-5260 eric.eckholdt@csfb.com
St. Landry Parish Rural Health Network, Inc. Opelousas, LA	Enhances access to and improves the provisions of quality healthcare services in the St. Landry Parish Service Area and works toward the improvement of the health status of Parish residents.	AmeriCares 2006, 2007	Trish Tweedley 212-658-9692 ttweedley@americares.org
St. Martin's Episcopal School Metairie, LA	A coeducational, age 18 months to grade 12 independent school, which offers extraordinary education in a family environment with small class sizes and a wide array of academic and extracurricular programs.	Ruth U. Fertel Foundation 2006	Randy Fertel 504-862-0707 randy@fertel.com
St. Mary's Community Action Association Franklin, LA	Mission is to alleviate poverty for low-income citizens through strategic planning and implementation of projects and services that will strengthen, promote quality, renew, and guide families into self-sufficiency.	Prudential Financial/The Prudential Foundation 2005	Lata Reddy 973-802-4791 lata.reddy@prudential.com
St. Mary's Dominican High School New Orleans, LA	Catholic college-preparatory program for young women rooted in the tradition of prayer, study, community, and service.	Ruth U. Fertel Foundation 2006	Randy Fertel 504-862-0707 randy@fertel.com

Nonprofit Organization	Description	Previously Funded By/ Funding Date	Contact Person
St. Mary's Parish		Prudential Financial/The Prudential Foundation 2005	Lata Reddy 973-802-4791 lata.reddy@prudential.com
St. Peter Claver Church New Orleans, LA	An African-American Catholic faith community built with labor, sustained by faith and growing in love.	Prudential Financial/The Prudential Foundation 2005	Lata Reddy 973-802-4791 lata.reddy@prudential.com
St. Rose de Lima Catholic Church Bay St. Louis, MS	An historical church which has served residents of the Bay St. Louis area since the early 1920s.	AmeriCares 2006	Trish Tweedley 212-658-9692 ttweedley@americares.org
St. Thomas Health Services New Orleans, LA	Among the largest and most comprehensive Primary Care facilities serving both insured and uninsured patients in the New Orleans area.	AmeriCares 2006	Trish Tweedley 212-658-9692 ttweedley@americares.org
St. Vincent de Paul Society St. Louis, MO (national office) with local affiliates	International organization that leads women and men to join together to grow spiritually by offering person-to-person service to those who are needy and suffering.	Robert Wood Johnson Foundation 2006	Joann Baquilod 609-627-7587 jbaquil@rwjf.org
		AmeriCares 2006	Trish Tweedley 212-658-9692 ttweedley@americares.org
		Bloomberg 2005, 2006	Erana Stennett 212-893-4007 estennett@bloomberg.net
		Prudential Financial/The Prudential Foundation 2005	Lata Reddy 973-802-4791 lata.reddy@prudential.com
STEPS Coalition Gulfport, MS	Coalition of community agencies advocating for affordable housing, equitable economic development, and for the preservation of the African-American experience in the South in the rebuilding of the Gulf Coast.	Jewish Funds for Justice 2007	Jeremy Burton 212-213-2113 x27 jburton@jewishjustice.org
		Ms. Foundation for Women 2007	Namalie Jayasinghe 212-709-4403 njayasinghe@ms.foundation.org
		The Twenty-First Century Foundation 2006	John Vaughn 212-662-3700 x204 jvaughn@21cf.org
Stone County Long Term Recovery Committee Wiggins, MS	Provides funds to supervise and contract labor for estimates, inspections, demolition, asbestos inspection, and abatement.	AmeriCares 2006, 2007	Trish Tweedley 212-658-9692 ttweedley@americares.org
Students at the Center New Orleans, LA	An independent writing-based program directly serving high schools and middle schools in New Orleans.	Open Society Institute 2005, 2006	Erlin Ibreck 212-548-0153 eibreck@sorosny.org
Student Osteopathic Medical Association Chicago, IL	Student affiliate organization of the American Osteopathic Association.	The Arnold P. Gold Foundation 2005	Ann Bruder 210-567-7999 abruder@gold-foundation.org
A Studio in the Woods New Orleans, LA	A program of Tulane University located on 7.66 forested acres on the Mississippi River in New Orleans dedicated to preserving the endangered bottomland hardwood forest and providing within it a peaceful retreat where visual, literary and performing artists can work uninterrupted.	Andy Warhol Foundation for the Visual Arts, Inc. 2006	Pamela Clapp 212-387-7555 pamela@warholfoundation.org

Nonprofit Organization	Description	Previously Funded By/ Funding Date	Contact Person
Summerbridge New Orleans New Orleans, LA	A tuition-free academic program that serves public middle school, high school, and college students living in the greater New Orleans area.	Ruth U. Fertel Foundation 2006	Randy Fertel 504-862-0707 randy@fertel.com
Sylacauga Alliance for Family Enhancement (SAFE) Sylacauga, AL	Committed to ensuring families in the community have access to resources to enable them to persevere despite seemingly undefeatable odds.	Time Warner 2005	Heather Shaw 212-484-6439 heather.shaw@timewarner.com
Taglit—Birthright Israel New York, NY	Provides the gift of first time, peer group, educational trips to Israel for Jewish young adults ages 18 to 26.	UJA-Federation of New York 2006	Alan Cohen 212-836-1671 cohenal@ujafedny.org
Tarant Area Food Bank Fort Worth, TX	Works to eliminate hunger in Fort Worth, TX and 13 surrounding counties by providing food, education, and other resources to a network of hunger-relief charities and their communities.	Prudential Financial/The Prudential Foundation 2005	Lata Reddy 973-802-4791 lata.reddy@prudential.com
Target Hunger Houston, TX	Provides food to anyone who is hungry; empowers families to become self-sufficient by offering training courses in nutrition, self-esteem, English-As-A-Second Language, adult literacy, math, and job search workshops.	Bloomberg 2005, 2006	Erana Stennett 212-893-4007 estennett@bloomberg.net
Teach for America New York, NY	A national corps of college graduates who commit two years to teach in public schools.	Carnegie Corporation of New York 2007	Rikard Treiber 212-207-6231 rt@carnegie.org
		Goldman Sachs Foundation 2005	Stephanie Bell-Rose 212-902-5402 stephanie.bell-rose@gs.com
		Polo Ralph Lauren Foundation 2005	Oscar Cohen 212-705-8276 oscar.cohen@poloralphlauren.com
		Time Warner 2005	Heather Shaw 212-484-6439 heather.shaw@timewarner.com
Teachers College at Columbia University New York, NY	One of the leading schools of education in the country, if not the world, embracing three fields: education, psychology, and health.	The Ford Foundation 2006	Linetta Gilbert 212-573-5000 l.gilbert@fordfound.org
		The Rockefeller Foundation 2006	Nick Turner 212-852-8213 nturner@rockfound.org
Technical Assistance Collaborative, Inc. (TAC) Boston, MA	Works to achieve positive outcomes on behalf of people with disabilities, people who are homeless, and people with other special needs by providing state-of-the-art information, capacity building, and technical expertise to organizations and policymakers in the areas of mental health, substance abuse, human services, and affordable housing.	Robert Wood Johnson Foundation 2006	Joann Baquilod 609-627-7587 jbaquil@rwjf.org

Nonprofit Organization	Description	Previously Funded By/ Funding Date	Contact Person
Technology For All, Inc. Houston, TX	Works together with nonprofits and community technology centers to empower low-income and under-resourced communities through social enterprises using the tools of technology.	Washington Mutual 2005	Elaine Dovas 212-326-6094 elaine.dovas@wamu.net
Tejano Center for Community Concerns Houston, TX	Works to improve opportunities for low-income kids and families via education, advocacy, social and health services, and community development initiatives.	Washington Mutual 2005	Elaine Dovas 212-326-6094 elaine.dovas@wamu.net
Temple Shalom Various locations		United Jewish Communities 2005	Howard Feinberg 212-284-6500 howard.feinberg@ujc.org
Temple Sinai Various locations		United Jewish Communities 20025	Howard Feinberg 212-284-6500 howard.feinberg@ujc.org
Temple University Philadelphia, PA	Offers undergraduate and graduate education in 17 schools and colleges, including four professional schools.	The Arnold P. Gold Foundation 2005	Ann Bruder 210-567-7999 abruder@gold-foundation.org
Tennessee Williams Festival New Orleans, LA	Annual five-day celebration held in late March, which showcases national and regional scholars and writers.	The Fertel Foundation 2006, 2007	Randy Fertel 504-862-0707 randy@fertel.com
Terrebonne Readiness & Assistance Coalition Houma, LA	Serves as a convener and administrative body for a network of church, government, business, civic, and social service agencies involved with disaster relief.	AmeriCares 2006, 2007	Trish Tweedley 212-658-9692 ttweedley@americares.org
Texas Asset Building Coalition Houston, TX	Coalition is creating a pilot, portable, matched savings program for Katrina evacuees in the Houston area who want to move back to the greater New Orleans area. Program would overcome the traditional placed-based, fixed geography aspects of current matched savings programs.	The F.B. Heron Foundation	Mary Jo Mullan 212-404-1808 mjmulan@heronfdn.org
Texas Environmental Justice and Advocacy Services (TEJAS) Houston, TX	Provides educational, organizing, and advocacy tools for citizens of Port Arthur and Beaumont, Texas.	Funding Exchange 2006	Joy Linscheid 212-529-5356 x314 joy.linscheid@fex.org
		Gulf Coast Fund for Community Renewal & Ecological Health 2006	Annie Ducmanis 203-287-1948 aducmanis@rockpa.org
Texas State Department of Health and Human Services Austin, TX	Promotes optimal health for individuals and communities while providing effective health, mental health, and substance abuse services to Texans.	IBM Corporation 2005, 2006	Robin Willner 914-499-5619 willner@us.ibm.com
Third Sector New England, Inc. Boston, MA	Provides support, training, and management resources to strengthen individual nonprofit organizations and build the capacity of the progressive nonprofit community.	Robert Wood Johnson Foundation 2006	Joann Baquiled 609-627-7587 jbaquil@rwjf.org

Nonprofit Organization	Description	Previously Funded By/ Funding Date	Contact Person
Third World Majority (TWM) Oakland, CA	Media training and production resource center run by a collective of young women of color and allies dedicated to developing new media practices that affect global justice and social change through grassroots political organizing.	Funding Exchange 2006	Joy Linscheid 212-529-5356 x314 joy.linscheid@fex.org
Thurgood Marshall Scholarship Fund New York, NY	Develops and prepares a new generation of leaders by providing resources, opportunities and advocacy to public historically black colleges and universities, students and alumni.	Bloomberg 2005, 2006 Christian A. Johnson Endeavor Foundation 2005, 2006 Philip Morris USA 2005	Erana Stennett 212-893-4007 estennett@bloomberg.net Susan Kassouf 212-534-6620 skassouf@cajef.org Kathleen McNamara 917-663-3046 kathleen.mcnamara@altria.com
Tides Center San Francisco, CA	The nation's leading values-based sponsor of social innovation. Provides back-office services, a legal framework, and capacity-building support for projects that share its vision of a just, healthy, and sustainable world.	The Ford Foundation 2006, 2007 Open Society Institute	Linetta Gilbert 212-573-5000 l.gilbert@fordfound.org Erin Ibreck 212-548-0153 eibreck@rososny.org
Tipitina's Foundation New Orleans, LA	Finds musicians housing, gigs, and instruments while raising funds through donations and nationwide benefit concerts.	The Absolut Spirits Company, Inc. 2007 The New York Community Trust 2006 Spingold Foundation, Inc. 2006 Surdna Foundation 2007 Prudential Financial/The Prudential Foundation 2005 Time Warner 2005	Sarah E. Bessette 212-641-8653 sarah.bessette@absolut.com Ani Hurwitz 212-686-0010 afh@nyct-cfi.org Daniel Kurtz 212-513-3480 daniel.kurtz@hklaw.com Jonathan Goldberg 212-557-0010 jgoldberg@surdna.org Lata Reddy 973-802-4791 lata.reddy@prudential.com Heather Shaw 212-484-6439 heather.shaw@timewarner.com
Tomball Emergency Assistance Ministries Tomball, TX	Assists local residents in need with food, clothing, utilities, and rent.	Washington Mutual 2005	Elaine Dovas 212-326-6094 elaine.dovas@wamu.net
Tougaloo College Tougaloo, MS	Prepares students to be imaginative, self-directed, lifelong learners and mindful thinkers, committed to leadership and services in a global society by offering a high quality liberal studies program.	Christian A. Johnson Endeavor Foundation 2005	Susan Kassouf 212-534-6620 skassouf@cajef.org

Nonprofit Organization	Description	Previously Funded By/ Funding Date	Contact Person
Touro Infirmary Foundation New Orleans, LA	Touro Infirmary serves the community as a premier, diverse, multi-specialty hospital, caring for the indigent sick regardless of race, color, creed, or religious affiliation.	The Fertel Foundation 2006	Randy Fertel 504-862-0707 randy@fertel.com
Tri-Coastal Community Outreach in South Alabama Fowl River, AL	Works with volunteers and volunteer teams that come in from all over the country to help over 1,000 families get back on their feet after Katrina.	Funding Exchange 2006	Joy Linscheid 212-529-5356 x314 joy.linscheid@fex.org
Trinity Counseling and Training Center New Orleans, LA	Provide high-quality counseling services to its clients through the donated services of mental health professionals.	AmeriCares 2006	Trish Tweedley 212-658-9692 ttweedley@americares.org
TRIOS Consulting Partners, LLC Boston, MA	Committed to assisting public, private, and nonprofit organizations identify and exploit their potential.	The Annie E. Casey Foundation 2006	Douglas Nelson 410-547-6600 dnelson@aecf.org
Trust for Coastal Stewardship (see also Coalition to Restore Coastal Louisiana) Baton Rouge, LA	Grant supports the development of a coastal land trust specifically conceived to facilitate the large-scale conservation and restoration of vast but endangered estuarine wetlands of coastal Louisiana.	Surdna Foundation 2007	Jonathan Goldberg 212-557-0010 jgoldberg@surdna.org
Tulane Educational Fund New Orleans, LA	Serves the Rebuilding Fund of Tulane University.	The New York Community Trust 2006	Ani Hurwitz 212-686-0010 afh@nycf-cf.org
Tulane University of Louisiana New Orleans, LA	Tulane's schools and colleges offer undergraduate, graduate, and professional degrees in the liberal arts, science and engineering, architecture, business, law, social work, medicine and public health, and tropical medicine.	Carnegie Corporation of New York 2007	Rikard Treiber 212-207-6231 rt@carnegie.org
		The Ford Foundation 2006, 2007	Linetta Gilbert 212-573-5000 l.gilbert@fordfound.org
		The Arnold P. Gold Foundation 2007	Ann Bruder 210-567-7999 abruder@gold-foundation.org
		The Andrew W. Mellon Foundation 2005	John Hull 212-838-8400 jh@mellon.org
		The Teagle Foundation Incorporated 2005, 2007	Cheryl Ching 212-373-1974 cdching@teaglefoundation.org
Tulane University Health Sciences Center New Orleans, LA	The Tulane University Health Sciences Center performs ground-breaking research in such areas as HIV/AIDS, gene therapy, women's health and environmental disease.	Johnson & Johnson 2006	Anu Gupta 732-524-3081 agupta5@corus.jnj.com
Tulane University School of Medicine New Orleans, LA	The Tulane Rural Medical Education Program admits medical students who are representative of the rural, minority, and underserved populations found in Louisiana, and are most likely to enter rural primary care practice in the state.	AmeriCares 2006	Trish Tweedley 212-658-9692 ttweedley@americares.org
		The Arnold P. Gold Foundation 2006	Ann Bruder 210-567-7999 abruder@gold-foundation.org
		The William Randolph Hearst Foundations 2006	Ilene Mack 212-586-5404 imack@ny.hearstfdn.org

Nonprofit Organization	Description	Previously Funded By/ Funding Date	Contact Person
Tulane University School of Public Health and Tropical Medicine New Orleans, LA	Committed to advancing public health through learning, research, and practice.	Robert Wood Johnson Foundation 2005, 2007	Joann Baquilod 609-627-7587 jbaquil@rwjf.org
Turkey Creek Community Initiatives Gulfport, MS	An innovative nonprofit community development corporation engaged in the comprehensive revitalization of coastal Mississippi's low-income, historic, and environmentally challenged Turkey Creek community and watershed.	Gulf Coast Fund for Community Renewal & Ecological Health 2006	Annie Ducmanis 203-287-1948 aducmanis@rockpa.org
		Ms. Foundation for Women 2007	Namalie Jayasinghe 212-709-4403 njayasinghe@ms.foundation.org
		The Twenty-First Century Foundation 2006	John Vaughn 212-662-3700 x204 jvaughn@21cf.org
Tuskegee University Tuskegee, AL	Promotes asset-building policies and programs to help the hurricane-affected areas of the southern Black Belt States rebuild.	The Ford Foundation 2006	Linetta Gilbert 212-573-5000 l.gilbert@fordfound.org
The Twenty-First Century Foundation New York, NY	A national public charity and one of the few endowed African-American institutions to promote strategic black philanthropy, donor services, and grantmaking.	The Ford Foundation 2006, 2007	Linetta Gilbert 212-573-5000 l.gilbert@fordfound.org
		The Charles Evans Hughes Memorial Foundation 2006	Ellen Greeley 212-836-1780 greeley@philanthropyadvisorsny.org
		New World Foundation 2005	Minnette Coleman 212-497-3471 minnette@newwf.org
		The New York Community Trust 2006	Ani Hurwitz 212-686-0010 afh@nyct-cfi.org
		Open Society Institute 2005, 2006	Erlin Ibreck 212-548-0153 eibreck@sorosny.org
		Tides Foundation 2005	Jason Sanders 415-561-6400 jsanders@tides.org
		Time Warner 2005, 2006	Heather Shaw 212-484-6439 heather.shaw@timewarner.com
		UJA-Federation of New York	Alan Cohen 212-836-1671 cohenal@ujafedny.org
Ubi Caritas Beaumont, TX	Offers healthcare and literacy programs to families in the Beaumont, TX area.	AmeriCares 2006, 2007	Trish Tweedley 212-658-9692 ttweedley@americares.org
UJA/Federation of Jewish Philanthropies of New York, Inc. New York, NY	Umbrella charitable organization that raises funds for local Jewish federations, Jewish organizations worldwide, and the Jewish Agency for Israel. Established Katrina Relief Fund.	The New York Community Trust 2005	Ani Hurwitz 212-686-0010 afh@nyct-cfi.org
UJAMMA Community Development Corporation New Orleans, LA	Works with local residents on long-term development plans in the historic Treme district of New Orleans.	The Twenty-First Century Foundation 2005, 2006	John Vaughn 212-662-3700 x204 jvaughn@21cf.org

Nonprofit Organization	Description	Previously Funded By/ Funding Date	Contact Person
UNICEF New York, NY	The U.S. Fund for UNICEF supports child survival, protection, and development worldwide through education, advocacy, and fundraising.	The Annie E. Casey Foundation 2006	Douglas Nelson 410-547-6600 dnelson@aecf.org
		Deutsche Bank 2005	Michael Hickey 212-250-0535 michael.hickey@db.com
		PSEG Foundation 2005	Marion O'Neill 973-430-7842 marion.oneill@pseg.com
Union of American Hebrew Congregations New York, NY	Primary mission is to create and sustain vibrant Jewish congregations wherever Reform Jews live. Established Hurricane Disaster Relief Fund.	The New York Community Trust 2005	Ani Hurwitz 212-686-0010 afh@nycf-cfi.org
Union Community Fund (of AFL-CIO) Virtual	Online donation site for AFL-CIO charity for working families and communities affected by hurricanes.	Jewish Funds for Justice 2005, 2006	Jeremy Burton 212-213-2113 x27 jburton@jewishjustice.org
Union Privilege Relief Fund Washington, DC	AFL-CIO assistance program for union members affected natural disasters.	HSBC Bank USA, N.A. 2005	Heather Malkin 212-525-8239 heather.l.malkin@us.hsbc.com
Unitarian Universalist Association Boston, MA	Represents the interests of more than one thousand Unitarian Universalist congregations, on a continental scale.	The New York Community Trust 2005	Ani Hurwitz 212-686-0010 afh@nycf-cfi.org
United Cerebral Palsy (UCP) Association of Texas Austin, TX	Helps thousands of families with special needs displaced by Hurricane Katrina in Texas and across the southern United States by providing medical equipment, long-term support, counseling services, and referrals to medical professionals.	The F.B. Heron Foundation 2005, 2006, 2007	Mary Jo Mullan 212-404-1808 mjmulan@heronfdn.org
United Church of Christ Justice and Witness Ministries Gulf Coast Justice Initiative Cleveland, OH	A partnership with local organizations focused on a just rebuilding of the Lower Ninth Ward, environmental testing services, legal centers to assist residents, and leadership development for young adults.	Gulf Coast Fund for Community Renewal & Ecological Health 2006	Annie Ducmanis 203-287-1948 aducmanis@rockpa.org
United Houma Nation Golden Meadow, LA	Serves the descendents of the historic Houma Tribe.	Funding Exchange 2007	Joy Linscheid 212-529-5356 x314 joy.linscheid@fex.org
		Gulf Coast Fund for Community Renewal & Ecological Health 2006	Annie Ducmanis 203-287-1948 aducmanis@rockpa.org
		Ms. Foundation for Women 2006, 2007	Namalie Jayasinghe 212-709-4403 njayasinghe@ms.foundation.org
United Jewish Communities (UJC) New York, NY	Represents and serves 155 Jewish federations and 400 independent Jewish communities across North America. Established Hurricane Katrina Disaster Relief Fund.	The New York Community Trust 2005	Ani Hurwitz 212-686-0010 afh@nycf-cfi.org
		UJA-Federation of New York 2005, 2006	Alan Cohen 212-836-1671 cohenal@ujafedny.org

Nonprofit Organization	Description	Previously Funded By/ Funding Date	Contact Person
United Methodist Church Committee on Relief (UMCOR) New York, NY	The nonprofit humanitarian agency of The United Methodist Church. Mission is to provide relief in disaster areas, aid refugees, and confront the challenges of world hunger and poverty.	The New York Community Trust 2005	Ani Hurwitz 212-686-0010 afh@nyct-cfi.org
United Methodist Church Hispanic/Latino Ministries Nashville, TN	Offers resources to leaders in Hispanic/Latino ministries to find resources they need for their work with and in their Hispanic congregations, faith communities, and neighborhoods.	Gulf Coast Fund for Community Renewal & Ecological Health 2006	Annie Ducmanis 203-287-1948 aducmanis@rockpa.org
United Methodist Senior Services of Mississippi, Inc. Tupelo, MS	Provides a special place for elders to live in comfort and security. Keeps an eye on affordability, and works to stay reasonably priced in order to serve as many elders as possible throughout the state of Mississippi.	The Commonwealth Fund 2005	Andrea Landes 212-606-3844 acl@cmwf.org
United Negro College Fund (UNCF) Fairfax, VA	An educational assistance organization with 40 private, historically black, member colleges and universities. Established the UNCF Hurricane Katrina Relief Fund.	Altria Group, Inc. 2005	Kathleen McNamara 917-663-3046 kathleen.mcnamara@altria.com
		Bloomberg 2006	Erana Stennett 212-893-4007 estennett@bloomberg.net
		HSBC Bank USA, N.A. 2005	Heather Malkin 212-525-8239 heather.l.malkin@us.hsbc.com
		Johnson & Johnson 2006	Anu Gupta 732-524-3081 agupta5@corus.jnj.com
		The New York Community Trust 2005	Ani Hurwitz 212-686-0010 afh@nyct-cfi.org
		Prudential Financial/The Prudential Foundation 2005	Lata Reddy 973-802-4791 lata.reddy@prudential.com
United States Equestrian Federation Lexington, KY	The national governing body for equestrian sport. Initiated a permanent USEF Equine Disaster Relief Fund and requests contributions from individuals and organizations. Formation of this fund is consistent with the USEF mission to help ensure the safety and well-being of horses.	(Administered by) U.S. Trust, Bank of America Philanthropic Management 2005	Pat Ostrander 212-852-3639 pat_ostrander@ustrust.com

Nonprofit Organization	Description	Previously Funded By/ Funding Date	Contact Person
United Way of America and local United Way chapters Alexandria, VA (headquarters)	Improves lives by mobilizing the caring power of communities.	American Express Foundation 2005	Richard Brown 212-640-5662 richard.brown@aexp.com
	Funders have made grants to either United Way of America and/or one or more of the following United Way chapters:	AmeriCares 2006, 2007	Trish Tweedley 212-658-9692 ttweedley@americares.org
	United Way of Acadiana	Black Equity Alliance 2005	Cheryle Wills 212-251-4156 cwills@blackequityalliance.org
	United Way of America		
	United Way of Angelina County		
	United Way of Beaumont	The William Randolph Hearst Foundations 2006	Ilene Mack 212-586-5404 imack@ny.hearstfdn.org
	United Way of Broward County		
	United Way of Essex and West Hudson	IBM Corporation 2005	Robin Willner 914-499-5619 willner@us.ibm.com
	United Way of Greater New Orleans Area		
	United Way of Iberia, Inc.	MetLife Foundation 2005	Sibyl Jacobson 212-578-7049 sjacobson@metlife.com
	United Way of Madison County		
	United Way of San Antonio and Bexar		
	United Way of Southeast Mississippi	Morgan Stanley 2006	Mynasha J. Rogers 212-537-3013 mynasha.rogers@morganstanley.com
	United Way of Southwestern Louisiana		
	United Way of St. Landry-Evangeline	The New York Community Trust 2005	Ani Hurwitz 212-686-0010 afh@nyct-cf.org
	United Way of Texarkana		
	United Way of Texas Gulf Coast	Pfizer Inc	Kim Frawley 212-573-1517 kim.frawley@pfizer.com
	United Way of the Capital Area, Jackson, MS		
	United Way of Tyler/Smith County	Prudential Financial/The Prudential Foundation 2005	Lata Reddy 973-802-4791 lata.reddy@prudential.com
	United Way of Walker County		
		United Way of America 2005, 2006	Gary Doran 212-701-2744 gary.doran@uwa.unitedway.org
		Washington Mutual 2005	Elaine Dovas 212-326-6094 elaine.dovas@wamu.net
University of California, Los Angeles National Child Traumatic Stress Network Los Angeles, CA	Raises the standard of care and improves access to services for traumatized children, their families, and communities throughout the United States.	Robert Wood Johnson Foundation 2006	Joann Baquilod 609-627-7587 jbaquil@rwjf.org
University of Delaware Newark, DE	Provides excellent undergraduate and graduate courses of study in a variety of disciplines in order to cultivate both learning and the free exchange of ideas.	The Andrew W. Mellon Foundation 2005	John Hull 212-838-8400 jh@mellon.org
University of Florida College of Medicine Gainesville, FL	Mission is to increase Florida's supply of highly qualified physicians, provide advanced healthcare services to Florida residents, and foster discovery in health research.	The Arnold P. Gold Foundation 2006	Ann Bruder 210-567-7999 abruder@gold-foundation.org
University of Iowa Iowa City, IA	National research university serving undergraduate and graduate students in a variety of disciplines.	The Arnold P. Gold Foundation 2005	Ann Bruder 210-567-7999 abruder@gold-foundation.org

Nonprofit Organization	Description	Previously Funded By/ Funding Date	Contact Person
University of Louisiana at Lafayette Foundation Lafayette, LA	Provides new opportunities for endowment and funding that positively enrich the entire campus, including students, administration, research programs, scholarship, the Acadiana community, and the state of Louisiana.	The J.M. Kaplan Fund, Inc. 2005	Angela Carabine 212-767-0630 acarabine@jmkfund.org
University of Nebraska Medical Center Lincoln, NE	Provides comprehensive health professions education, clinical care, research, and service.	The Arnold P. Gold Foundation 2005	Ann Bruder 210-567-7999 abruder@gold-foundation.org
University of Pennsylvania Center for Urban Redevelopment Excellence Philadelphia, PA	Carries on the principles and spirit of its founder, Benjamin Franklin: entrepreneurship, innovation, invention, outreach, and a pragmatic love of knowledge.	The Rockefeller Foundation 2007	Nick Turner 212-852-8213 nturner@rockfound.org
University of Rochester Medical Center Rochester, NY	Includes the School of Medicine and Dentistry, School of Nursing, Eastman Dental Center, Strong Memorial Hospital, Golisano Children's Hospital at Strong, and Medical Faculty Group.	The Arnold P. Gold Foundation 2005, 2007	Ann Bruder 210-567-7999 abruder@gold-foundation.org
University of Virginia Charlottesville, VA	A public university that sustains the ideal of developing through education leaders who are well-prepared to help shape the future of the nation.	Morton K. and Jan Blaustein Foundation 2005	Tanya Herbick 410-347-7206 therbick@blaufund.org
University of Wisconsin School of Medicine and Public Health Madison, WI	Focus of educational programs in aging, cancer, cardiovascular and respiratory sciences, neuroscience, population and community health sciences, rural health, and women's health.	The Arnold P. Gold Foundation 2006	Ann Bruder 210-567-7999 abruder@gold-foundation.org
Unmet Needs Committee of Tangipahoa, Inc. Hammond, LA	Provides coordinated management of long-term recovery from disasters for residents of Tangipahoa Parish.	AmeriCares 2006, 2007	Trish Tweedley 212-658-9692 ttweedley@americares.org
Urban Institute Washington, DC	To promote sound social policy and public debate on national priorities, the Institute gathers and analyzes data, conducts policy research, evaluates programs and services, and educates Americans on critical issues and trends.	The Rockefeller Foundation 2005	Nick Turner 212-852-8213 nturner@rockfound.org
Urban League of Greater Dallas and North Central Texas Dallas, TX	Enables African-Americans to secure economic self-reliance, parity, power, and civil rights.	Time Warner 2005	Heather Shaw 212-484-6439 heather.shaw@timewarner.com
Urban League of Greater New Orleans New Orleans, LA	Enables African-Americans to secure economic self-reliance, parity, power, and civil rights.	The Rockefeller Foundation 2005	Nick Turner 212-852-8213 nturner@rockfound.org
		Time Warner 2005	Heather Shaw 212-484-6439 heather.shaw@timewarner.com
U.S. Chamber of Commerce/Business Coalition Leadership Council Washington, DC	Core mission is to fight for business and free enterprise before Congress, the White House, regulatory agencies, the courts, the court of public opinion, and governments around the world.	IBM Corporation 2005, 2006	Robin Willner 914-499-5619 willner@us.ibm.com

Nonprofit Organization	Description	Previously Funded By/ Funding Date	Contact Person
U.S. Human Rights Network Atlanta, GA	Formed to promote U.S. accountability to universal human rights standards by building linkages between organizations, as well as individuals, working on human rights issues in the United States.	Gulf Coast Fund for Community Renewal & Ecological Health 2006, 2007	Annie Ducmanis 203-287-1948 aducmanis@rockpa.org
V-Day/V to the 10th New York, NY	V-Day is a global movement to stop violence against women and girls. V to the 10th is a two-day 10th anniversary celebration in New Orleans in April, 2008.	The Rockefeller Foundation 2007	Nick Turner 212-852-8213 nturner@rockfound.org
Vanderbilt University Nashville, TN	Established the Visiting Student Support Fund for students from Gulf Coast colleges who are temporarily enrolled at Vanderbilt as visiting students.	The New York Community Trust 2005	Ani Hurwitz 212-686-0010 afh@nyct-cfi.org
Vanguard Public Foundation San Francisco, CA	Strives to eradicate racism in all its manifestations and promote civil rights, economic justice, gender equality, and community empowerment.	The Ford Foundation 2006	Linetta Gilbert 212-573-5000 l.gilbert@fordfound.org
Vermont Public Radio Colchester, VT	A network of public radio stations covering the state of Vermont. Established a Hurricane Relief Fund.	The New York Community Trust 2005	Ani Hurwitz 212-686-0010 afh@nyct-cfi.org
Vietnamese American Young Leaders Association of New Orleans New Orleans, LA	Reaches out to the larger community to create a voice and organize to address the needs in the local community.	Gulf Coast Fund for Community Renewal & Ecological Health 2007	Annie Ducmanis 203-287-1948 aducmanis@rockpa.org
		The Edward W. Hazen Foundation 2007	Lori Bezahler 212-889-3034 x25 lori@hazenfoundation.org
Volunteer Florida Tallahassee, FL	Strives to help every Floridian answer the President's Call to Service by providing a way for them to dig in and get their hands dirty.	Prudential Financial/The Prudential Foundation 2005	Lata Reddy 973-802-4791 lata.reddy@prudential.com
Volunteer Houston Houston, TX	Mission is to engage more people and resources more effectively in volunteer service to help solve serious social problems.	Prudential Financial/The Prudential Foundation 2005	Lata Reddy 973-802-4791 lata.reddy@prudential.com
Volunteer Mobile Mobile, AL	Strives to mobilize people and resources to deliver creative solutions to community problems.	The Absolut Spirits Company, Inc. 2007	Sarah E. Bessette 212-641-8653 sarah.bessette@absolut.com
Washington Emergency Recovery Ongoing Cadre Franklinton, LA	Collaborates for disaster recovery in Washington Parish.	AmeriCares 2006, 2007	Trish Tweedley 212-658-9692 ttweedley@americares.org
Volunteers of America in Central Louisiana Shreveport, LA	Case management services for people who were displaced to the central section of Louisiana. Services include short-term and long-term planning, employment counseling, and assistance with rent, utilities, furniture, and other basic needs for families with children.	AmeriCares 2006	Trish Tweedley 212-658-9692 ttweedley@americares.org

Nonprofit Organization	Description	Previously Funded By/ Funding Date	Contact Person
Volunteers of America of Greater Baton Rouge Baton Rouge, LA	Serves abused and neglected children, at-risk youth, homeless families, the elderly, people with developmental disabilities, people with mental illness, and many more.	AmeriCares 2006	Trish Tweedley 212-658-9692 ttweedley@americares.org
Volunteers of America of Greater New Orleans, Inc. New Orleans, LA	"Shadows to Light" teen suicide prevention program identifies, assesses, counsels, and refers youth with depression-type issues.	AmeriCares 2006	Trish Tweedley 212-658-9692 ttweedley@americares.org
Volunteers of America of North Louisiana (VOANL) Shreveport, LA	Supported Highland Child Development Center, which provides early education programs for children. Katrina Assistance and Recovery Endeavor (KARE) Project provides resources for people with disabilities who were affected by Hurricane Katrina to move out of shelters and hotels and into permanent housing.	Rosie's For All Kids Foundation 2006	Amber Vernon 212-703-7401 amber@forallkids.org
		AmeriCares 2006	Trish Tweedley 212-658-9692 ttweedley@americares.org
Watchtower Bible & Tract Society of New York, Inc. Brooklyn, NY	Oversees the printing of Bibles and Bible-based educational literature, as well as the coordination of relief work for those who have suffered losses in Hurricanes Katrina and Rita.	The New York Community Trust 2005	Ani Hurwitz 212-686-0010 afh@nyct-cfi.org
We Care for America Foundation Alexandria, VA	Foundation of the Enlisted Association of the National Guard of the United States (EANGUS), which created an Emergency Relief Fund for members of the National Guard.	Prudential Financial/The Prudential Foundation 2005	Lata Reddy 973-802-4791 lata.reddy@prudential.com
West Alabama AIDS Outreach Tuscaloosa, AL	Provides HIV/AIDS education and services. Funding provided for outreach, for assistance to displaced persons, and to increase access to services.	Pfizer Inc 2005	Kim Frawley 212-573-1517 kim.frawley@pfizer.com
Wheeler Avenue Baptist Church (WABC) Houston, TX	Serves those displaced by the hurricanes through its social services nonprofit WABS's 5Cs.	Bloomberg 2005, 2006	Erana Stennett 212-893-4007 estennett@bloomberg.net
		Time Warner 2005	Heather Shaw 212-484-6439 heather.shaw@timewarner.com
Wider Opportunities for Women (WOW) Washington, DC	Leads two national networks promoting economic security within the United States: the Family Economic Self-Sufficiency Project (FESS), which focuses on the needs of low-income working families, and the Elder Economic Security Initiative, which addresses what income seniors require to age in place.	Ms. Foundation for Women 2006, 2007	Namalie Jayasinghe 212-709-4403 njayasinghe@ms.foundation.org
The Wilkerson Center		Prudential Financial/The Prudential Foundation 2005	Lata Reddy 973-802-4791 lata.reddy@prudential.com

Nonprofit Organization	Description	Previously Funded By/ Funding Date	Contact Person
William J. Clinton Presidential Foundation Little Rock, AR	Strengthens the capacity of people in the United States and throughout the world to meet the challenges of global interdependence.	Deutsche Bank 2005	Michael Hickey 212-250-0535 michael.hickey@db.com
		The New York Community Trust 2005	Ani Hurwitz 212-686-0010 afh@nycf-cfi.org
William Winter Institute for Racial Reconciliation at the University of Mississippi University, MS	Fosters reconciliation and civic renewal wherever people suffer as a result of racial discrimination or alienation, and promotes scholarly research, study, and teaching on race and the impact of race and racism.	The Twenty-First Century Foundation 2006	John Vaughn 212-662-3700 x204 jvaughn@21cf.org
Women's Business Enterprise National Council Washington, DC	Leading advocate of women-owned businesses as suppliers to America's corporations. Works to foster diversity in the world of commerce with programs and policies designed to expand opportunities and eliminate barriers in the marketplace for women business owners. Works with representatives of corporations to encourage the utilization and expansion of supplier/vendor diversity programs.	Johnson & Johnson 2005	Anu Gupta 732-524-3081 agupta5@corus.jnj.com
Women's Foundation for Greater Memphis Memphis, TN	Provides resources that help women move toward economic self-sufficiency, thereby breaking the vicious cycle of poverty.	Ms. Foundation for Women/Women's Funding Network 2005	Namalie Jayasinghe 212-709-4403 njayasinghe@ms.foundation.org
The Women's Fund of the Community Foundation of Greater Jackson (WFCFGJ) Jackson, MS	Established to address the needs of women and children, focusing in the tri-county area that CFGJ serves. These needs range from homelessness to protection from domestic violence to role models for young girls to support for female artists to providing workplace attire for low-income women entering the workforce.	Ms. Foundation for Women/Women's Funding Network 2005	Namalie Jayasinghe 212-709-4403 njayasinghe@ms.foundation.org
The Women's Fund of Greater Birmingham Birmingham, AL	A component fund of the Community Foundation of Greater Birmingham. Dedicated to improving the status and quality of life for women and girls in the Greater Birmingham area through purposeful philanthropy and the establishment of a permanent endowment.	Ms. Foundation for Women/Women's Funding Network 2005	Namalie Jayasinghe 212-709-4403 njayasinghe@ms.foundation.org
Women's Funding Network San Francisco, CA	A worldwide partnership of women's funds, donors, and allies committed to social justice that seeks to ensure that women's funds are recognized as the investment of choice for people who value the full participation of women and girls.	Ms. Foundation for Women 2005, 2007	Namalie Jayasinghe 212-709-4403 njayasinghe@ms.foundation.org

Nonprofit Organization	Description	Previously Funded By/ Funding Date	Contact Person
Women Make Movies, Inc. New York, NY	Arts organization that facilitates the production, promotion, distribution, and exhibition of independent films and videotapes by and about women and addresses the under-representation and misrepresentation of women in the media industry.	The Fertel Foundation 2006	Randy Fertel 504-862-0707 randy@fertel.com
Working Interfaith Network Baton Rouge, LA	Community organization of faith congregations. Works together to improve the quality of life in the community.	The Edward W. Hazen Foundation 2005	Lori Bezahler 212-889-3034 x25 lori@hazenfoundation.org
		Jewish Funds for Justice	Jeremy Burton 212-213-2113 x27 jburton@jewishjustice.org
World Media Foundation, Inc. Somerville, MA	Serves youth in schools to experience and to interpret the environment.	The Ford Foundation 2006	Linetta Gilbert 212-573-5000 l.gilbert@fordfound.org
World Monuments Fund New York, NY	Brings together public and private resources to carry out a comprehensive conservation program of fieldwork, advocacy, grantmaking, and education and training. Partnering with the National Trust to advocate for restoration and sensitive reconstruction measures that respect the rich historic and cultural assets of the Gulf Coast and New Orleans.	American Express Foundation 2006, 2007	Richard Brown 212-640-5662 richard.brown@aexp.com
		David Berg Foundation 2005	Alice Jaffe 212-517-8634 ajaffe@bergfoundation.org
		Deutsche Bank 2006	Michael Hickey 212-250-0535 michael.hickey@db.com
WYES Channel 12 New Orleans, LA	Public television station which operates as a partnership among citizens, foundations, businesses and local, state, and federal governments, working together toward the education and development of the community.	The Fertel Foundation 2006	Randy Fertel 504-862-0707 randy@fertel.com

Nonprofit Organization	Description	Previously Funded By/ Funding Date	Contact Person
Xavier University New Orleans, LA	A historically black, Catholic university.	Booth Ferris Foundation (managed by Philanthropic Services at JPMorgan Private Bank) 2006	Ed Jones 212-464-2441 jones.ed1@jpmorgan.com
		Carnegie Corporation of New York 2007	Rikard Treiber 212-207-6231 rt@carnegie.org
		The Nathan Cummings Foundation 2006	Lance Lindblom 212-787-7300 lance.lindblom@nathancummings.org
		The William Randolph Hearst Foundations 2006	Ilene Mack 212-586-5404 imack@ny.hearstfdn.org
		IBM Corporation 2005, 2006	Robin Willner 914-499-5619 willner@us.ibm.com
		The Andrew W. Mellon Foundation 2005	John Hull 212-838-8400 jh@mellon.org
		JPMorgan Private Bank 2006	Megan Watkins 212-464-2440 megan.l.watkins@jpmorgan.com
		Pfizer Inc 2006	Kim Frawley 212-573-1517 kim.frawley@pfizer.com
		The Teagle Foundation Incorporated 2007	Cheryl Ching 212-373-1974 cdching@teaglefoundation.org
YA/YA (Young Aspirations/Young Artists), Inc. New Orleans, LA	Arts and social service organization that provides educational experiences and opportunities that empower artistically talented inner-city youth to be professionally self-sufficient through creative self-expression.	Ruth U. Fertel Foundation 2006	Randy Fertel 504-862-0707 randy@fertel.com
YK Coalition Baton Rouge, LA	In conjunction with Rosie's For All Kids Foundation, the coalition is working to provide three double-wide trailers to be used by Head Start, Early Head Start, and other after-school program providers.	Rosie's For All Kids Foundation 2006	Amber Vernon 212-703-7401 amber@forallkids.org
Young Audiences/Arts for Learning New Orleans, LA	Arts-in-education organization that serves approximately 200,000 school children in Louisiana each year. Music, Theater, Dance, Poetry and Storytelling, and Visual Arts programs are developed to enhance and reinforce curriculum guidelines. Through participation, students gain knowledge to improve academic skills and foster an appreciation for the arts.	The William Randolph Hearst Foundations 2007	Ilene Mack 212-586-5404 imack@ny.hearstfdn.org
Young People's Project, Inc. Boston, MA	Recruits, trains, and deploys high school and college Math Literacy Workers for mentoring middle and elementary school students.	The Nathan Cummings Foundation 2007	Lance Lindblom 212-787-7300 lance.lindblom@nathancummings.org

Nonprofit Organization	Description	Previously Funded By/ Funding Date	Contact Person
Youth Empowerment Project New Orleans, LA	Works to secure the release of hundreds of incarcerated youth and provides them with aftercare support and monitoring services.	The Elias Foundation (through the Youth Justice Funding Collaborative)	Jacqueline Mann 914-241-9122 jmann@eliasfoundation.org
		Gulf Coast Fund for Community Renewal & Ecological Health 2006	Annie Ducmanis 203-287-1948 aducmanis@rockpa.org
		The Twenty-First Century Foundation 2005, 2007	John Vaughn 212-662-3700 x204 jvaughn@21cf.org
Youth Inspirational Connection New Orleans, LA	Creating “Re-Entry” centers to promote and sustain social reintegration for New Orleans residents and members of the New Orleans diaspora.	Gulf Coast Fund for Community Renewal & Ecological Health 2006	Annie Ducmanis 203-287-1948 aducmanis@rockpa.org
Youth Radio Oakland, CA	Promotes young people’s intellectual, creative, and professional growth through training and access to media and produces the highest quality original media for local and national outlets.	Open Society Institute 2006	Erin Ibreck 212-548-0153 eibreck@sorosny.org
YWCA of Baton Rouge Baton Rouge, LA	A women’s membership movement that draws together members who strive to create opportunities for women’s growth, leadership, and power in order to attain a common vision: peace, justice, freedom, and dignity for all people.	Ms. Foundation for Women 2006, 2007	Namalie Jayasinghe 212-709-4403 njayasinghe@ms.foundation.org
Zero to Three: National Center for Infants, Toddlers and Families Washington, DC	Supports the healthy development and well-being of infants, toddlers, and their families through a range of activities that inform, educate, and support the adults who influence very young children’s lives.	Goldman, Sachs & Co. 2005	Marlo Tablante 212-357-0568 marlo.tablante@gs.com
Zion Traveler’s Cooperative Center Plaquemines Parish, LA	Dedicated to helping displaced residents rebuild their lives both spiritually and physically. Anchored in the religious conviction of “Let us arise and rebuild” from the biblical prophet Nehemiah.	Gulf Coast Fund for Community Renewal & Ecological Health 2006	Annie Ducmanis 203-287-1948 aducmanis@rockpa.org
		Ms. Foundation for Women 2007	Namalie Jayasinghe 212-709-4403 njayasinghe@ms.foundation.org

3 Additional Resources

Section 3 provides information and additional resources for grantmakers and donors who are interested in pursuing investment opportunities in the Gulf Coast region.

A Review of Key Indicators of Recovery Two Years After Katrina

By Amy Liu and Allison Plyer

Reprinted with permission from The Brookings Institution Metropolitan Policy Program

Summary of Findings

A review of dozens of indicators of social and economic health as well as public services and infrastructure for the New Orleans region since Hurricane Katrina finds that:

The population of New Orleans and the region continues to rebound, but demographic shifts may be occurring, with fewer black students in the city and larger shares of Hispanic children in the outlying parishes.

U.S. postal statistics on households actively receiving mail indicate that the city has regained 66 percent of its pre-Katrina population number, up from 50 percent last year. But only 40 percent of students have returned to New Orleans public schools, and of these, a smaller share of black students.

The region's housing market has stabilized in the past year, especially in the least damaged suburban parishes.

The home-buying frenzy that took place in the region the first year after Katrina has slowed, and though home prices and rent levels remain high overall, they have leveled off. The exception is in Orleans and St. Bernard parishes, where home sale prices have dropped. Meanwhile, a considerably high number of properties are up for sale in the region, many of which may be in need of repair and not quickly inhabitable.

Two years after Katrina, the New Orleans regional economy is strong but has plateaued somewhat in the past year.

Many aspects of the region's economy—sales tax revenue, total employers, jobs, and labor force size—have been restored to at least 79 percent of pre-Katrina levels. In the core, the city enjoyed some growth in sales tax revenue, but continued to lose employers, seeing little growth in the labor force size over the past year. And, the region's unemployment rate is currently higher than it was one year ago.

Housing repairs and construction continued over the last year, but repairs to essential infrastructure have largely stalled and public services are still limited.

The pace of demolitions and new housing construction approvals has increased, while residential repairs have slowed as the Road Home program has awarded checks to only one-quarter of applicants. Basic services—including schools, libraries, public transportation, and childcare—remain at less than half of the original capacity in New Orleans, and only two-thirds of all licensed hospitals are open in the region. Further, lack of repairs to public facilities is undermining police effectiveness.

In sum, two years after Hurricane Katrina and the subsequent levee failures, the city of New Orleans (and its metro area) has bounced back, recovering most of its population and economic base. Yet, progress in the past year has slowed, basic services and infrastructure remain thin, and stark disparities loom between the recovery of Orleans and St. Bernard parishes and the rest of the region.

Other Funders

The *Donors' Guide to Gulf Coast Relief & Recovery* chronicles grants made by NYRAG members and other New York-area funders only. Many funders from other regions maintain a strong commitment to Gulf Coast recovery. NYRAG encourages collaboration with these and other foundations and corporate grantmakers with a footprint in the region.

Affinity Groups

The following affinity groups engaged in collaborative responses to Hurricanes Katrina and Rita. They are informative models for funders interested in collaboration, regardless of special interest focus.

Bill & Melinda Gates Foundation

PO Box 23350
Seattle, WA 98102
206-709-3100
www.gatesfoundation.org

Gulf Coast initiatives: emergency relief, library reconstruction, public schools, affordable housing, workers' rights, rebuilding New Orleans

W.K. Kellogg Foundation

One Michigan Avenue East
Battle Creek, MI 49017-4012
269-968-1611
www.wkkf.org

Gulf Coast initiatives: community development, nonprofit capacity-building, advocacy and equity, children and families living in poverty, early childhood education, family health services, agricultural assistance

John S. and James L. Knight Foundation

Wachovia Financial Center, Suite 3300
200 South Biscayne Boulevard
Miami, FL 33131-2349
305-908-2600
www.knightfdn.org

Gulf Coast initiatives: housing and community development, economic development, civic engagement and positive human relations, well-being of children and families, vitality of cultural life, education

Charles Stewart Mott Foundation

1200 Mott Foundation Building
Flint, MI 48502-1851
810-238-5651
www.mott.org

Gulf Coast initiatives: restoration of Louisiana's coast and wetlands, environmental hazards, water system conservation, civil society programs, pathways out of poverty, education, economic participation, community action

Disability Funders Network

13725 Sycamore Village Drive
Midlothian, VA 23114
703-795-9646
www.disabilityfunders.org

Established the Rapid Response Fund for people with disabilities.

Grantmakers in Aging

7333 Paragon Road, Suite 220
Dayton, OH 45459
937-435-3156
www.giaging.org

Established the Hurricane Fund for the Elderly.

Grantmakers for Children, Youth & Families

8757 Georgia Avenue, Suite 540
Silver Springs, MD 20910
301-589-4293
www.gcyf.org

Established a child care collaborative.

Women's Funding Network

1375 Sutter, Suite 406
San Francisco, CA 94109
415-441-0706
www.wfnet.org

Established a collaborative of national Women's Funds and foundations.

For more information on the Gulf Coast pre- and post-Hurricane Katrina, please see one or more of the following publications and websites:

Barry, John M. *Rising Tide: The Great Mississippi Flood of 1927 and How It Changed America*. (Paperback)

Bernard van Leer Foundation. *Responses to Young Children in Post-Emergency Situations*. Early Childhood Matters. July 2005. Available on the Bernard van Leer Foundation website at www.bernardvanleer.org.

Brookings Institution.

- *New Orleans After the Storm: Lessons from the Past, a Plan for the Future*. October 2005. Available on the Brookings Institution website at www.brookings.edu.
- *Katrina Index Tracking Variables of Post-Katrina Reconstruction*. February 2006. Available on the Brookings Institution website at www.brookings.edu.
- *Special Edition of the Katrina Index: A One-Year Review of Key Indicators of Recovery in Post-Storm New Orleans*. August 2006. Available on the Brookings Institution website at www.brookings.edu.
- *The New Orleans Katrina Index Second Anniversary Special Edition*. August 2007. Available on the Brookings Institution website at www.brookings.edu.
- *The New Orleans Index: Tracking Recovery in the Region*. Periodic updates posted online. Available on the Brookings Institution website at www.brookings.edu.
- *Katrina Reading Room*. A compilation of Katrina-related research from four think-tanks. Available on the Brookings Institution website at www.brookings.edu.

Bureau of Labor Statistics (U.S. Department of Labor). Hurricane Information: Katrina and Rita. Available at www.bls.gov/katrina/home.htm.

Center for Social Inclusion.

- *The Race to Rebuild: The Color of Opportunity and the Future of New Orleans*. August 2006. Available on the Center for Social Inclusion's website at www.centerforsocialinclusion.org.
- *New Orleans Recovery Report Card*. October 2007. Available on the Center for Social Inclusion's website at www.centerforsocialinclusion.org.

Foundation Center.

- *Snapshot of Philanthropy's Response to the Gulf Coast Hurricanes*. February 2006. Available on the Foundation Center's website at www.foundationcenter.org.
- *Giving in the Aftermath of the Gulf Coast Hurricanes*. August 2007. Available on the Foundation Center's website at www.foundationcenter.org.

Greater New Orleans Community Data Center.

www.gnocdc.org

Initiative for Regional and Community Transformation (IRCT). Publications and presentations on Gulf Transformation. Available on the Rutgers University website at www.policy.rutgers.edu/irct.

Louisiana Recovery Authority.

www.lra.louisiana.gov

2004 U.S. Census. Available at www.census.gov.

www.factfinder.gov. An index of data provided by the U.S. Census Bureau, including population, ethnic, divorce, economic, poverty, and migration statistics. Information can be searched according to zip code or city and state.

Boats Washed Ashore:
Bayou La Batre, Alabama,
September 2005



Photo courtesy of the National Ocean and Atmospheric Administration, www.noaa.gov



Photo courtesy of Mississippi Arts Commission, www.arts.state.ms.us



Shrimp Boats:
Pass Christian Harbor,
Mississippi, 2007



By the end of 2007, Southern Mutual Help Association had participated in the recovery of over 800 homes, 50 businesses and three churches across rural coastal Louisiana. This Vermillion Parish resident's home was deluged with three feet of water. Volunteers cleaned and gutted it for eventual repair.



Photos courtesy of Southern Mutual Help Association, Inc., www.southernmutualhelp.org

Caption Here.



Caption Here.



New York Regional Association *of* Grantmakers

A large, high-contrast satellite image of a hurricane, showing a well-defined eye and spiral cloud bands, serves as the background for the lower half of the page. The image is in shades of blue and white.

79 Fifth Avenue
Fourth Floor
New York, NY 10003-3076
212-714-0699
www.nyrag.org