

Beyond the headlines: Funding disasters in rural communities

December 9, 2021



Center for Disaster Philanthropy

The when, where and how of informed disaster giving

Moderator

2



Regine Webster

Vice President

Center for Disaster Philanthropy



Center for Disaster Philanthropy
The when, where and how of informed disaster giving

Thank You to Our Co-Sponsors

3

This webinar is co-sponsored by:



How to Participate

4

- Look for the fully captioned webinar recording and summary at disasterphilanthropy.org.
 - ▣ Live captioning is available now via Zoom. Click on Closed Caption/Live Transcript to access it.
- Submit questions using Q & A box at the bottom of your screen.
- Use **#CDP4Recovery** to tweet along during the webinar.
- Complete the survey upon leaving webinar.

Land Acknowledgement

“Acknowledgment is a simple, powerful way of showing respect and a step toward correcting the stories and practices that erase Indigenous people’s history and culture and toward inviting and honoring the truth.”

<https://usdac.us/nativeland>



Center for Disaster Philanthropy
The when, where and how of informed disaster giving

What Is Rural?

6



- ❑ The federal government can't agree on just one definition.
- ❑ For some, rural is defined by the community or based on common experiences.
- ❑ Am I Rural? tool



Center for Disaster Philanthropy
The when, where and how of informed disaster giving

The Common Definitions

7

<i>For each definition, using 2010 Census data</i>			
Definition & Agency	Geographic Unit Used	What is Included in "Rural"	U.S. Rural Population
Urban and Rural Areas U.S. Census Bureau Urbanized Areas (UAs) are geographic areas of 50,000 or more people. Urban Clusters (UCs) are geographic areas of 2,500 to 50,000 people.	Census Blocks and Block Groups	Rural areas encompass all population, housing, and territory not included within an urban area. (Excludes P.R.)	59,492,267 Percent of Total Population: 19.3%
Core Based Statistical Areas (Metropolitan, Micropolitan, Noncore) U.S. Office of Management & Budget Metropolitan areas contain a core urban area population of 50,000 or more. Nonmetropolitan areas contain a population of less than 50,000. This includes both micropolitan areas, with urban cluster populations of 10,000 to 50,000, and all counties that lack an urban core, which are referred to as noncore counties.	County	All nonmetropolitan areas (counties) including micropolitan and noncore counties	46,293,406 Percent of Total Population: 14.99%
Rural-Urban Commuting Areas (RUCAs) Economic Research Service Utilizes the U.S. Census Bureau's UAs and UCs definitions with information on work commuting. Classification delineates metropolitan, micropolitan, small town, and rural commuting areas with whole numbers 1-10 and further subdivides into 21 secondary codes based on commuting flows — local or to another census tract.	Census Tract, ZIP Code approximation	Primary RUCA codes 4 and above (Micropolitan Area Core, population up to 49,999)	51,112,552 Percent of Total Population: 16.55%

Sources: [2010 Census Urban and Rural Classification and Urban Area Criteria](#), Urban, Urbanized Area, Urban Cluster, Rural Population, 2010 and 2000: United States, U.S. Census Bureau; [2010 Rural Urban Commuting Area Codes](#), USDA-ERS; [Urban Influence Codes, Documentation, 2013](#), USDA-ERS

Three major definitions of rural.



Center for Disaster Philanthropy
The when, where and how of informed disaster giving

Wellbeing Across Racial Groups Is Unequal

8

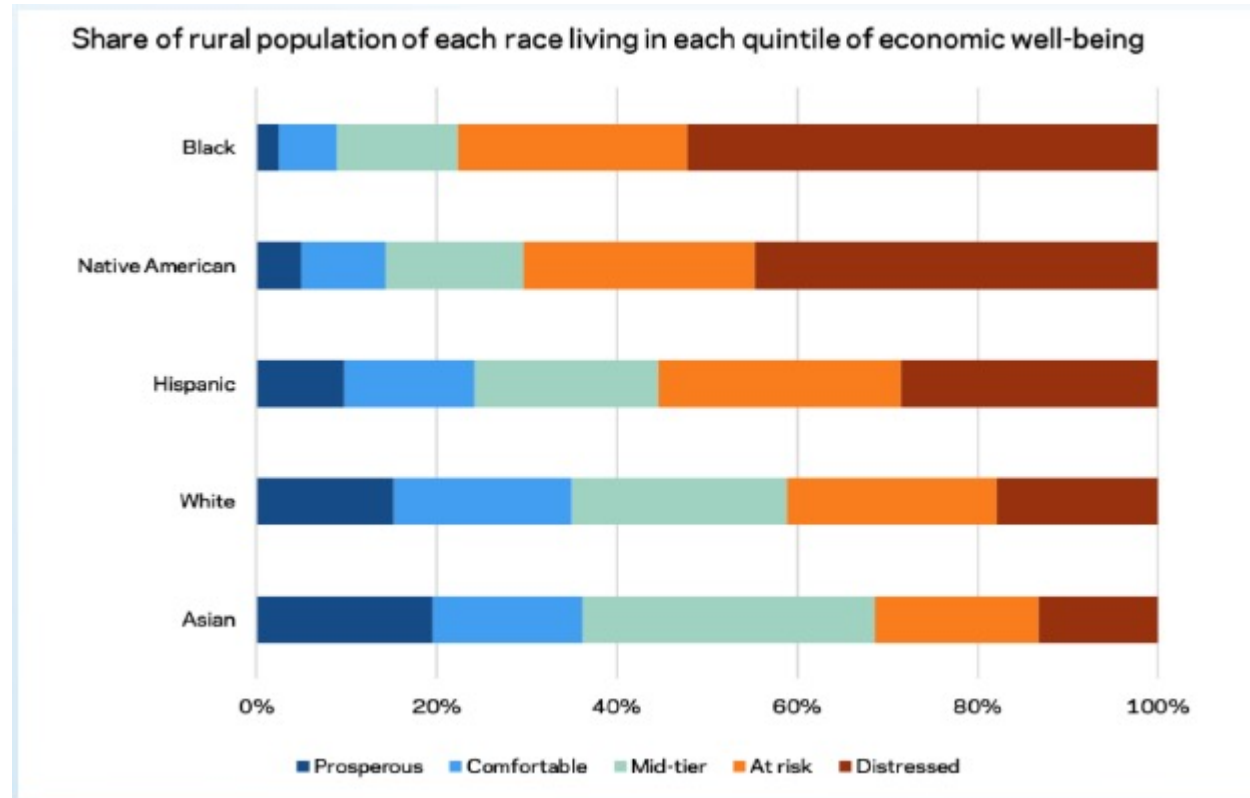

Center for Disaster Philanthropy
The when, where and how of informed disaster giving

Economic Diversity

9

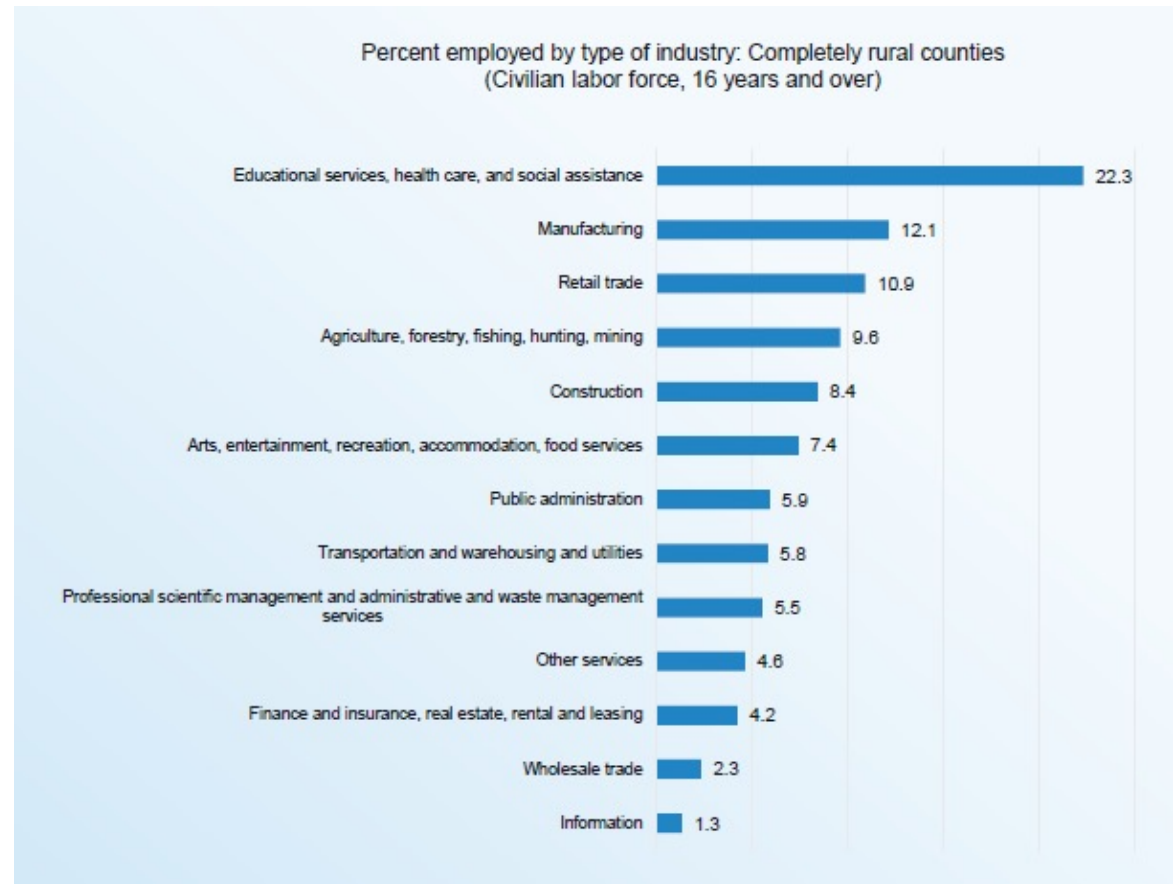

Center for Disaster Philanthropy
The when, where and how of informed disaster giving

Rural Policy and Funding is Complex

10

Federal Development Assistance for Rural and Tribal Communities

While USDA is technically charged with directing federal rural policy, programs that promote rural and tribal development are spread widely throughout the government. No comprehensive and integrated strategy exists, as shown below, the array of legislation, directives, and programs means to help these communities leads to significant confusion and fragmentation.

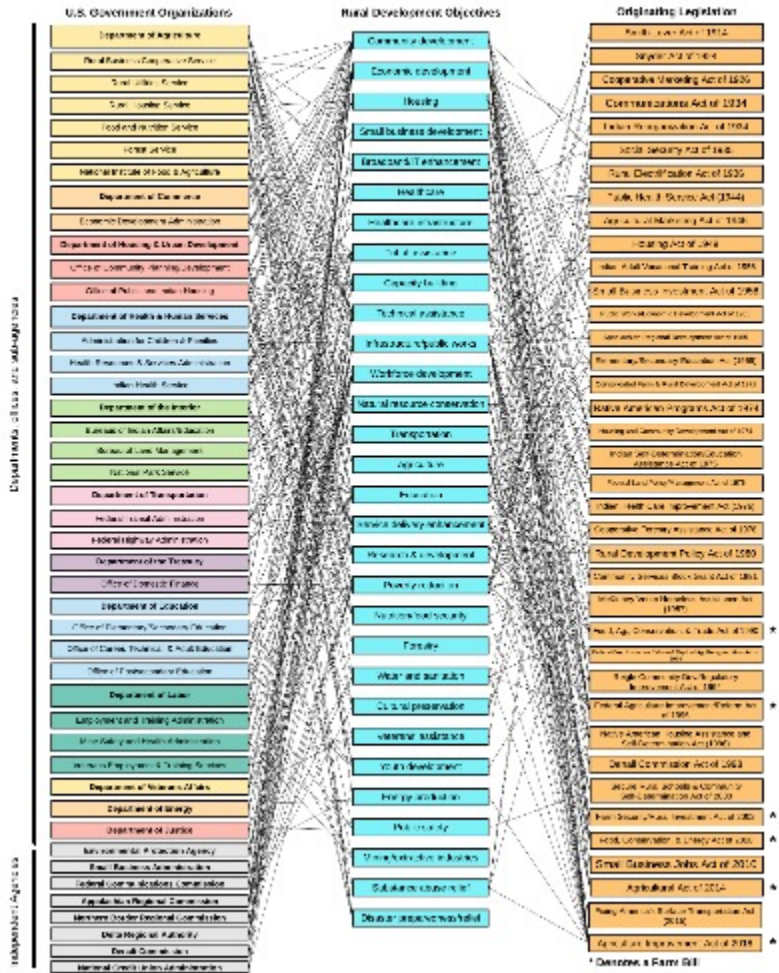

View full-size graphic and analysis here:

<https://www.brookings.edu/research/reimagining-rural-policy-organizing-federal-assistance-to-maximize-rural-prosperity/>



Center for Disaster Philanthropy
The when, where and how of informed disaster giving

Speakers

11



Brian Fogle
President and CEO
Community Foundation of the Ozarks



Cari Cullen
Director of the Midwest
Early Recovery Fund
Center for Disaster Philanthropy



Don Phoenix
Principal
Sankofa Group, LLC



Center for Disaster Philanthropy
The when, where and how of informed disaster giving



Cari Cullen
Director of the
Midwest Early Recovery Fund
Center for Disaster Philanthropy



Center for Disaster Philanthropy
The when, where and how of informed disaster giving

It's about equity...

- ❑ Rural communities have experienced marginalization and disinvestment.
- ❑ Rural communities tend to be more vulnerable to shocks and stressors.
- ❑ Rural communities are frontline communities.

What happens when rural communities don't recover?



Flooding in Plattsmouth, NE (Source: Loco Steve; [CC BY 2.0](#))



Center for Disaster Philanthropy
The when, where and how of informed disaster giving



Brian Fogle

President and CEO

Community Foundation of the Ozarks



Center for Disaster Philanthropy
The when, where and how of informed disaster giving

Rural Resources



More than physical infrastructure needs to be addressed for recovery.



Don Phoenix
Principal
Sankofa Group, LLC



Center for Disaster Philanthropy
The when, where and how of informed disaster giving

NO DIFFERENCE IN THE HOPE AND ASPIRATIONS



Rural Communities



Food Distribution with Team Vegan and LULAC (CDP partner)
Photo from LULAC



THE MISSING PIECE: FLEXIBLE PATIENT FUNDING





Funding in rural communities

- A commitment to listen and “take the tour”.
- Long-term investment and/or leaving something behind.
- Intentional relationships with anchor and community-based institutions and with place-based funding partners.

Community Foundations

Your local community foundation knows and cares for the people, places, and things that the market and government can't or won't, because it's their home.



[This Photo](#) by Unknown Author is licensed under [CC BY-SA-NC](#)

COMMUNITY COMMITTED TO LONG-TERM RESULTS



Philanthropic Preparedness Resiliency and Emergency Partnership (PPREP)



Prep

Or

PPREP?



Center for Disaster Philanthropy
The when, where and how of informed disaster giving



**THE
FUNDERS
NETWORK**

A little goes a long way.....



[This Photo](#) by Unknown Author is licensed under [CC BY](#)



Center for Disaster Philanthropy
The when, where and how of informed disaster giving

Q and A

25

- Submit questions using the Q & A box at the bottom of your screen.
- Use **#CDP4Recovery** to tweet insights.



Regine Webster
Vice President
*Center for Disaster
Philanthropy*



Brian Fogle
President and CEO
*Community Foundation
of the Ozarks*



Cari Cullen
Director, Midwest Early
Recovery Fund
*Center for Disaster
Philanthropy*



Don Phoenix
Principal
Sankofa Group, LLC



Center for Disaster Philanthropy
The when, where and how of informed disaster giving

Key Takeaways

26

- ❑ Learn what the community wants/needs.
- ❑ Rural areas do magic with \$.
- ❑ Every disaster is a low-attention disaster.
- ❑ Community foundations are a critical partner.
- ❑ Cultivate patient money.



Center for Disaster Philanthropy
The when, where and how of informed disaster giving

CDP Resources

27



**EDUCATIONAL
RESOURCES**



**GRANTMAKING &
RECOVERY FUNDS**



CONSULTING



Center for Disaster Philanthropy
The when, where and how of informed disaster giving



DISASTER PHILANTHROPY PLAYBOOK

28

- ❑ The Disaster Playbook has a number of toolkits and resources to guide the philanthropic community in responding to future disasters.
- ❑ Learn more at www.disasterplaybook.org

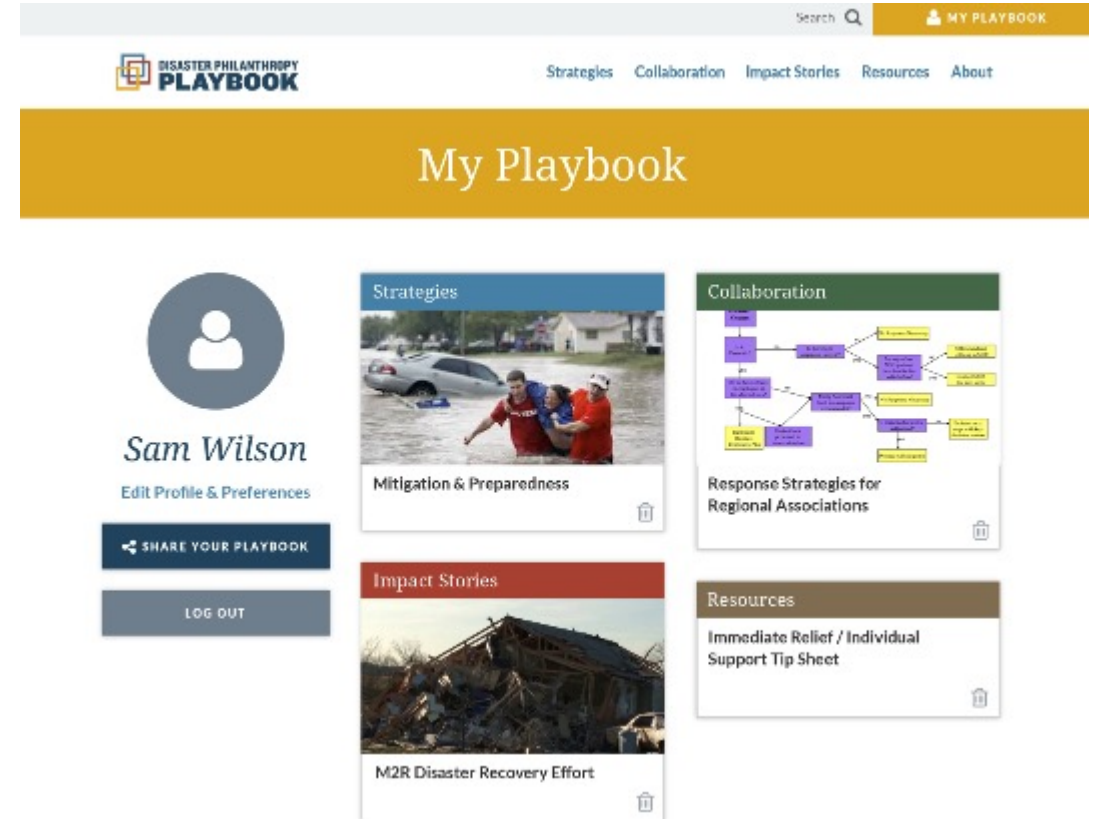

Center for Disaster Philanthropy
The when, where and how of informed disaster giving

Webinar Series

29

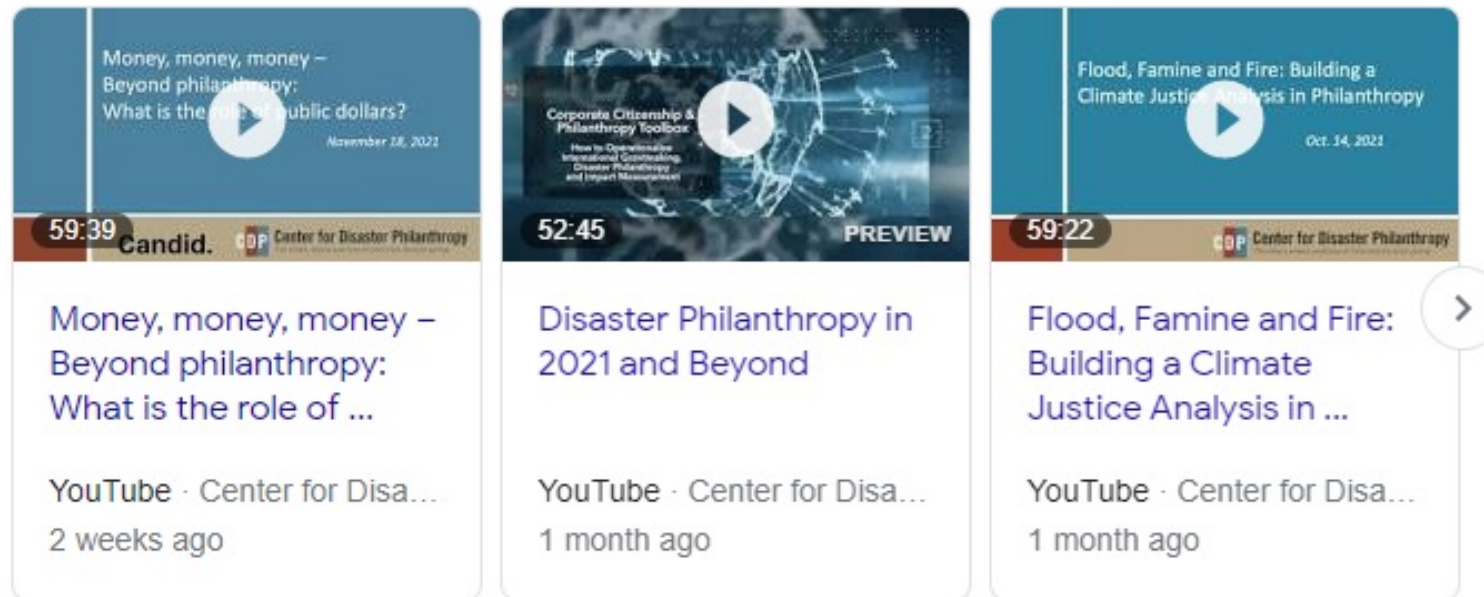

- Watch our webinars from 2021.
- Complete our survey.
- Implement the advice.
- Join us next year!



Center for Disaster Philanthropy
The when, where and how of informed disaster giving

Questions?

For additional information, contact:

Tanya Gulliver-Garcia

Director of Learning and Partnerships

Tanya.Gulliver-Garcia@disasterphilanthropy.org



Center for Disaster Philanthropy

The when, where and how of informed disaster giving